

**JK-T2210, 1310**

**零件样本**

**PARTS BOOK**

**New JACK Sewing  
Machine**

**2013 年 5 月版**

**Revised edition in May, 2013**

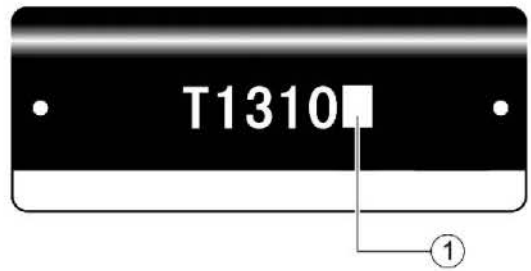

- ① — S: 电磁式抬压脚 / Solenoid-type work clamp lifter  
— A: 空压式抬压脚 / Pneumatic-type work clamp lifter



## 目录/CONTENTS

A. 机体部分 / Machine body	1
B. 上轴、针杆装置 / Upper shaft and needle bar mechanism	3
C 1. 送料装置 / Feed mechanism	5
C 2. 送料装置 / Feed mechanism	7
C 3. 送料装置 / Feed mechanism	11
C 4. 送料装置 / Feed mechanism	13
D 1. 抬压装置 / Work clamp lifter mechanism	15
D 2. 抬压装置 / Work clamp lifter mechanism	17
D 3. 抬压装置 / Work clamp lifter mechanism	19
E. 下轴装置 / Lower shaft mechanism	21
F. 供油润滑装置 / Lubrication	23
G. 穿线装置 / Threading mechanism	27
H. 卷线装置 / Bobbin winder mechanism	29
J. 切线装置 / Thread trimmer mechanism	31
K. 扫线装置 / Thread wiper mechanism	35
L. 松线装置 / Tension release mechanism	37
P. 空压装置 / Air pressure mechanism	39
Q. 电气部品装置 / Power supply equipment mechanism	41
S. 马达装置 / Motor mechanism	43
T. 踏板关系 / Foot switch pedal mechanism	45
Z. 附件 / Accessories	47
Ga. 工模具一览表 / Gauge parts list	51

A. 机体部分 / Machine body

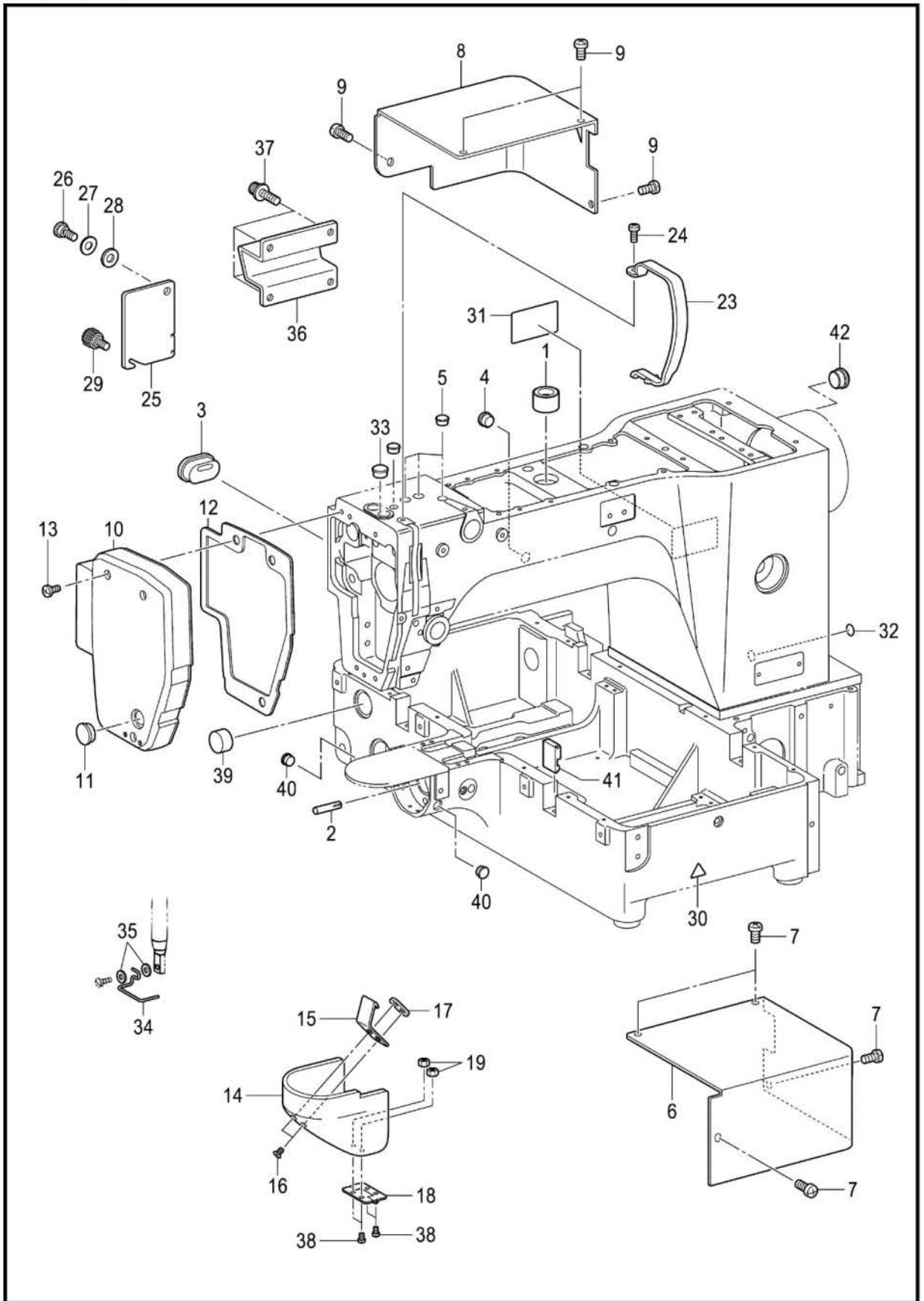

A、机体部分/Machine body

序号 No.	公司件号Part No.	参考件号 Ref. No.	零部件名称	NAME OF PARTS	数量 Amt.	备注
1	41703001	SA4534001	轴套U	BUSHING U	1	T1310
2	41729001	117608001	开口销	DOWEL PIN	1	
3	41722001	SA4596001	橡皮塞20-15	RUBBER CAP 20-15	1	
4	41722002	117934001	橡皮塞13.5	RUBBER CAP, 13.5	1	
5	41722003	104821001	橡皮塞10.5	RUBBER CAP, 10.5	3	
6	41711050	SA4597001	马达盖R	MOTOR COVER R	1	
7	S04038	062061016	螺钉M6×10	SCREW PAN M6×10	4	
8	41711051	SA4598001	马达盖L	MOTOR COVER L	1	
9	S04038	062061016	螺钉M6×10	SCREW PAN M6×10	4	
10	301381	SA4600001	面板	FACE PLATE	1	
11	41722004	104449001	橡皮塞15.5	RUBBER CAP, 15.5	1	
12	41712003	SA4601001	面板垫片	F-PLATE PACKING	1	
13	S04038	062061016	螺钉M6×10	SCREW PAN M6×10	3	
14	301383	SA4603101	大旋梭盖	SHUTTLE RACE COVER	1	
15	41712005	SA6272001	大旋梭盖挂钩D	SHUTTLE RACE COVER HOOK D	1	
16	S02031	004300513	螺钉M3×5	SCREW, PLAT M3×5	2	
17	41712006	SA3264001	板螺母	NUT PLATE	1	
18	4171220200	SA6207001	铰链	HINGE	1	
19	N01013	021300103	螺母M3	STEPPING COVER	2	
23	301384	SA3200101	挑线杆防护罩	THREAD TAKE-UP COVER	1	
24	S04079	062401006	螺钉M4×10	SCREW PAN M4×10	1	
25	41712008	SA4604001	间歇盖板	STEPPING COVER	1	
26	417S30012	SA3306001	段螺钉7-3	SHOULDER SCREW, 7-3	1	
27	41728020	120265002	弹簧垫圈	SPRING WASHER	1	
28	41728035	S07350002	垫圈	WASHER PLAIN	1	
29	41711005	S36475000	螺钉M5	SCREW, M5	1	
30	41737001	S36924001	警告标记	MARK, INJRY	1	
			<用于日本>	<For Japan only>		
31	41737002	SA2040001	操作注意标签(日/英)	LABEL, CAYTION JPN/END	1	
			<用于日本以外>	<For Except Japan>		
31	41737003	SA2040001	操作注意标签(中/英)	LABEL, CAYTION CHN/END	1	
32	41737004	S37060001	接地标记	LABEL, GROUNDING	1	
33	41722009	S20164001	橡皮塞13	RUBBER CAP, 13	1	
34	41712009	S02445001	护指器	FINGER GUARD	1	
35	41728025	025350332	平垫圈L3.5	WASHER PLAIN L3.5	2	
36	41712010	SA4605001	机头撑杆	HEAD REST	1	
37	417S30037	S42446001	螺栓M6×14	BOLT, SOCKET (S/P WASHER) M6×14	4	
38	S04075	062300506	螺钉M3×5	SCREW PAN M3×5	4	
39	41722006	SA6194001	橡皮塞26	RUBBER CAP 26	1	
40	41722007	S44010001	橡皮塞11.5	RUBBER CAP 11.5	2	
41	41722008	SA6441001	橡皮盖	RUBBER CAP	2	
42	41722009	S20164001	橡皮塞13	RUBBER CAP 13	1	

B. 上轴 · 针杆装置 / Upper shaft and needle bar mechanism

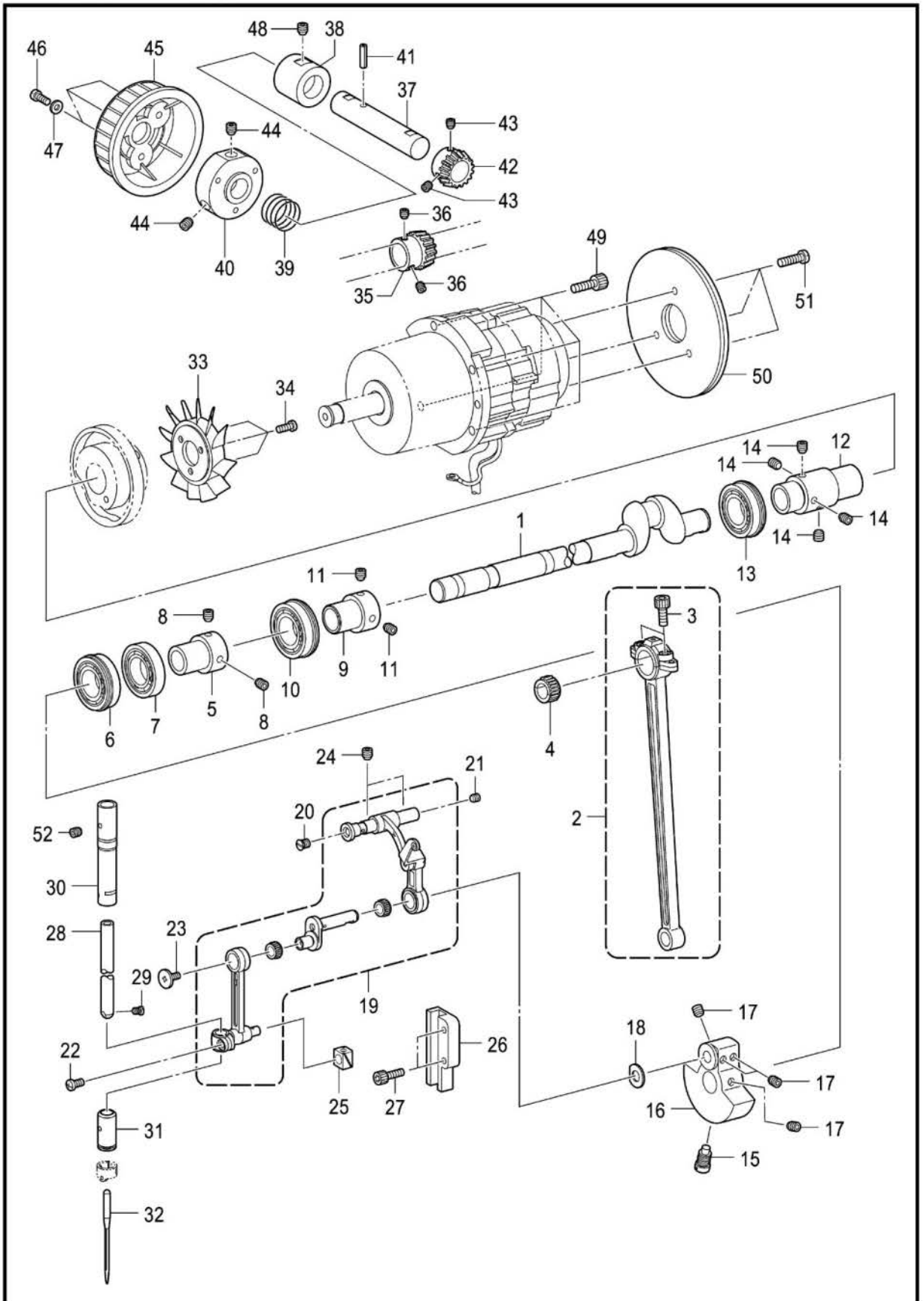

B、上轴·针杆装置/Upper shaft and needle bar mechanism

序号 No.	公司件号Part No.	参考件号 Ref. No.	零部件名称	NAME OF PARTS	数量 Amt.	备注
1	41702001	SA4606001	上轴	UPPER SHUFT	1	
2	4170501100	SA3499001	曲柄轴组件	CRANK ROD ASSY	1	
3	S05124	018501636	螺栓M5×16	BOLT SOCKET M5×16	2	
4	41724001	SA4172001	滚针轴承K15×18×14	NEEDLE BEARING:BLUE	2	
4	41724001	SA4173001	滚针轴承K15×18×14	NEEDLE BEARING:BLACK	2	
4	41724001	SA4174001	滚针轴承K15×18×14	NEEDLE BEARING:GRAY	2	
4	41724001	SA4175001	滚针轴承K15×18×14	NEEDLE BEARING:YELLOW	2	
5	41703002	SA3206001	轴承套	BALL BEARING BUSH	1	
6	B10014	SA4179001	轴承6904DDUNR	BALL BEARING 6904DDUNR	1	
7	B06005	SA4180001	轴承R-6904DDU	BALL BEARING 6904DDU	1	
8	S10018	S23651001	固定螺钉M6×0.75	SET SCREW SOCKET (FT)M6×6	2	
9	41703002	SA3206001	轴承套	BALL BEARING BUSH	1	
10	B10012	SA4177001	轴承6004DDUNR	BALL BEARING 6004DDUNR	1	
11	S10018	S23651001	固定螺钉M6×0.75	SET SCREW SOCKET (FT)M6×6	2	
12	41703004	SA4608101	管接头G	JOINTG	1	
13	B10013	SA4178001	轴承6204DDUNR	BALL BEARING 6204DDUNR	1	
14	S10018	S23651001	固定螺钉M6×0.75	SET SCREW SOCKET (FT)M6×6	4	
15	417S30002	S25235001	螺钉M8	SCREW, M8	1	
16	41704001	SA4609101	针杆曲柄G	THREAD TAKE-UP CRANK G	1	
17	S10018	S23651001	固定螺钉M6×0.75	SET SCREW SOCKET (FT)M6×6	4	
18	41712133	110367001	垫圈8	WASHER, PLAIN SPECIAL 8	1	
19	41705012	SA6182001	针杆连杆组件FK	THREAD TAKE-UP LEVER FK SET	1	
20	417S17003	SA2958001	螺钉M5×6	SCREW FLAT M5×6	1	
21	S09019	012500536	螺钉M5×5	SET SCREW SOCKET (FT)M5×5	1	
22	S04078	062400816	螺钉M4×8	SCREW PAN M4×8	1	
23	417S14001	145465001	螺钉SM3. 57-40×6L	SCREW SM3. 57-40×6L	1	
24	S10019	012060636	螺钉M6×6	SET SCREW SOCKET (FT)M6×6	2	
25	41709001	142211001	滑块	SLIDE BLOCK	1	
26	41709002	SA3528001	滑块导向B	SLIDE BLOCK GUIDE	1	
27	S05118	018401636	螺栓M4×16	BOLT SOCKET M4×16	2	
28	41702002	SA4622001	针杆	NEEDLE BAR	1	
29	417S15002	144458001	螺钉SM3. 57-40×4.5	SET SCREW, SM3. 57-40×4.5	1	
30	41703005	SA4666001	针杆轴套UK	NEEDLE BAR BUSH UK	1	
31	41703006	SA3224001	针棒轴套D	NEEDLE BAR BUSH D	1	
32	40319006		机针	NEEDLE	1	
33	12411002	S38713100	叶轮	FAN	1	
34	S04078	062400816	螺钉M4×8	SCREW PAN M4×8	3	
35	40325010	SA6108001	转动齿轮	PULLEY GEAR R	1	
36	S09019	012500536	螺钉M5×5	SET SCREW SOCKET (FT)M5×5	2	
37	41702003	SA4626001	上轮轴	PULLEY SHUFT	1	
38	41703007	SA4627001	上轮轴套	PULLEY BUSH	1	
39	41727001	SA4628001	上轮弹簧	PULLEY SPRING	1	
40	41703008	SA4629001	上轮基座	PULLEY BASE	1	
41	P03027	047401242	弹簧销4×12	PIN SPRING ROLL AW4	1	
42	41725002	SA4624001	齿轮	PULLEY GEARL	1	
43	S09019	012500536	螺钉M5×5	SET SCREW SOCKET (FT)M5×5	2	
44	S10018	S23651001	固定螺钉M6×0.75	SET SCREW SOCKET (FT)M6×6	2	
45	41711001	SA4630001	上轮	PULLEY	1	
46	S04079	062401006	螺钉M4×10	SCREW PAN M4×10	3	
47	41728024	SA5158001	垫圈L4	WASHER PLAIN L4	3	
48	S10019	012060636	螺钉M6×6	SET SCREW SOCKET (FT)M6×6	1	
49	S05124	018501636	螺栓M5×16	BOLT SOCKET M5×16	4	
50	41712011	SA5230001	惯性轮2	FRIES WHEEL 2	2	
51	417S30021	062401016	螺钉M4×10	SCREW PAN M4×10	3	
52	S09041	012060536	螺钉M6×5	SET SCREW SOCKET (FT)M6×5	1	

C1 . 送料装置 / Feed mechanism

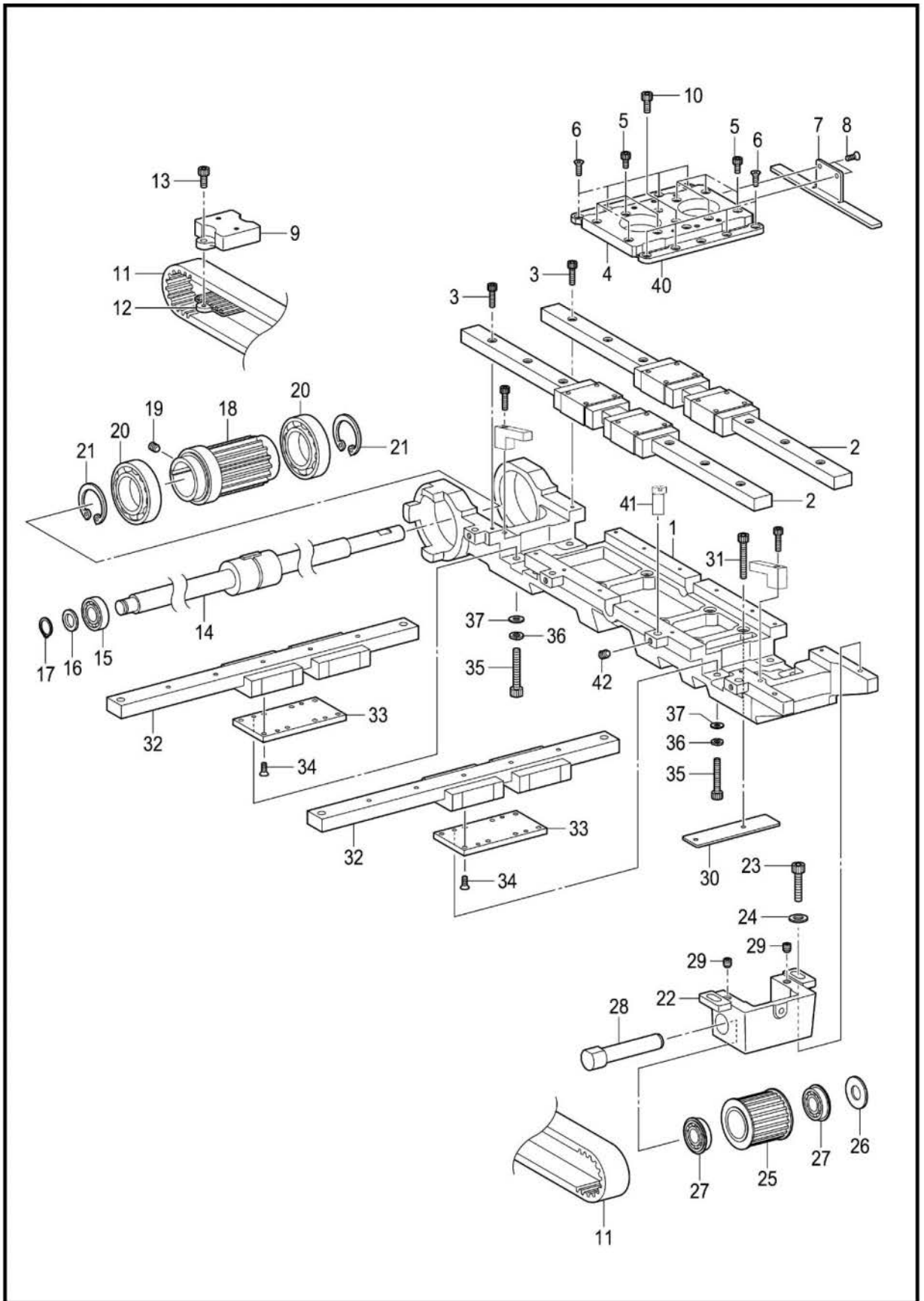



C1、送料装置/Feed mechanism

序号 No.	公司件号Part No.	参考件号 Ref. No.	零部件名称	NAME OF PARTS	数量 Amt.	备注
1	400994	SA5229101	送布基座	FEED BRACKET ASSY	1	
2	41724006	SA4637001	X-LM导向	X-LM GUIDE	2	
3	S05114	018301436	螺栓M3×14	BOLT SOCKET M3×14	15	
4	41701003	SA4635101	送布台(X)	FEED BRACKET X	1	
5	S05127	018300636	螺栓M3×6	BOLT SOCKET M3×6	8	
6	S02032	061300616	螺钉M3×6	SCREW FLAT M3×6	8	
7	41709004	SA4636101	传感器板(X)	X-SENSOR PLATE	1	
8	S02032	061300616	螺钉M3×6	SCREW FLAT M3×6	2	
9	41709005	SA4641001	皮带支架	X-BELT HOLDER	1	
10	S05116	018400836	螺栓M4×8	BOLT SOCKET M4×8	2	
11	41735001	SA4649001	皮带	X-GT BELT	1	
12	41712012	SA4640001	皮带支架板(X)	X-BELT HOLDER PLATE	1	
13	S05116	018400836	螺栓M4×8	BOLT SOCKET M4×8	2	
14	41702004	SA4639001	花键轴(Y)	Y-BALL SPLINE	1	
15	B06006	076000600	球轴承6000VV	BALL BEARING RADIAL 6000W	1	
16	41728001	S20356001	平垫圈10	WASHER PLAIN 10	1	
17	H03008	048100142	挡圈10	RETAINING RING EXTERNAL C10	1	
18	4173500200	SA4638001	X-左轮组件	X-LEFT PULLEY	1	
19	S10019	012060636	螺钉M6×6	SET SCREW SOCKET (FT)M6×6	1	
20	B06007	076806606	球轴承6806VV	BALL BEARING 6806VV	2	
21	H01004	048420242	卡簧42	RETAINING RING EXTERNAL C42	2	
22	41701013	SA4642001	X-轮基座	X-PULLEY BRACKET	1	
23	S05124	018501636	螺栓M5×16	BOLT SOCKET M5×16	2	
24	W01009	025050236	垫圈5	WASHER PLAIN M5	2	
25	4173500300	SA4643001	X-右轮组件	X-RIGHT PULLEY ASSY	1	
26	41728001	S20356001	平垫圈10	WASHER PLAIN 10	1	
27	B10015	SA4647001	球轴承6900ZZNR	BALL BEARING 6900ZZNR	2	
28	41702005	SA4648001	X-轮支点轴	X-PULLEY FULCRUM SHAFT	1	
29	S10019	012060636	螺钉M6×6	SET SCREW SOCKET (FT)M6×6	2	
30	41712013	SA4650001	Y-传感板	Y-SENSOR PLATE	1	
31	S05119	018402036	螺栓M4×20	BOLT SOCKET M4×20	2	
32	41724007	SA4651101	Y-LM导向	Y-LM GUIDE	2	
33	41728002	SA4652101	Y-LM垫片	Y-LM SPACER	2	
34	S02032	061300616	螺钉M3×6	SCREW FLAT M3×6	16	
35	S05119	018402036	螺栓M4×20	BOLT SOCKET M4×20	8	
36	W01006	025040236	垫圈4	WASHER PLAIN M4	8	
37	W02008	028040246	弹簧垫圈2-4	WASHER SPRING 2-4	8	
38	41709032		挡块	CLAMP H-POSITION	2	T1310
39	S05119	018402036	螺栓M4×20	BOLT SOCKET M4×20	2	T1310
40	41711062		固定板	HOLDER PLATE	2	
41	41726020	SA5220001	调节销	ADJUST PIN	4	
42	S09005	012030536	螺钉M3×5	SCREW FLAT M3×5	4	

C2 . 送料装置 / Feed mechanism

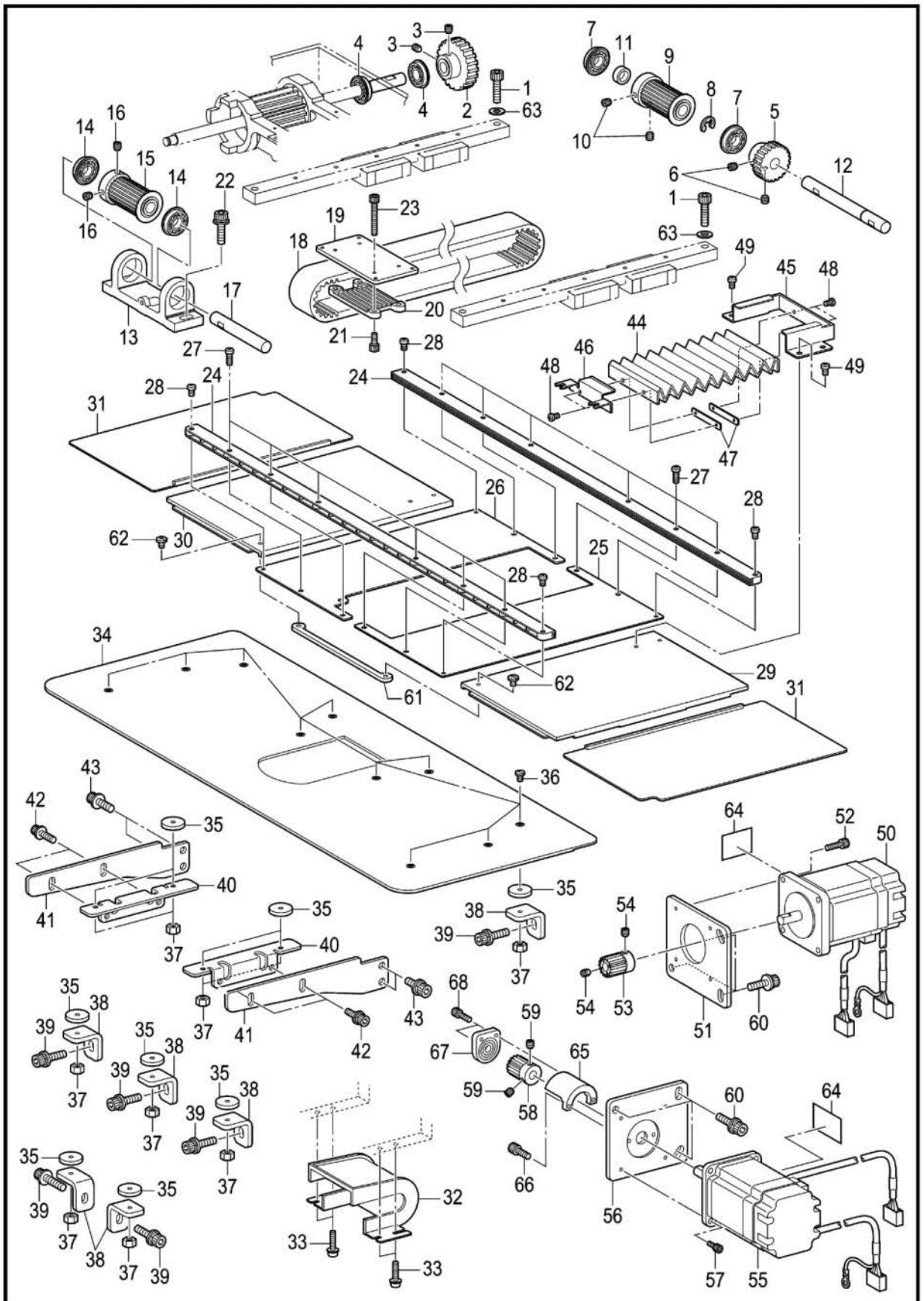

## C2、送料装置/Feed mechanism

序号 No.	公司件号Part No.	参考件号 Ref. No.	零部件名称	NAME OF PARTS	数量 Amt.	备注
1	S05111	018062036	螺栓M6×20	BOLT SOCKET M6×20	4	
2	41725003	SA4653001	X-送布齿轮	X-FEED GEAR	1	
3	S10019	012060636	螺钉M6×6	SET SCREW SOCKET (FT)M6×6	2	
4	B10015	SA4647001	球轴承6900ZZNR	BALL BEARING 6900ZZNR	2	
5	41725004	SA4654001	Y-送布齿轮	Y-FEED GEAR	1	
6	S10019	012060636	螺钉M6×6	SET SCREW SOCKET (FT)M6×6	2	
7	B10015	SA4647001	球轴承6900ZZNR	BALL BEARING 6900ZZNR	2	
8	H05033	048080342	挡圈E8	RETAINING RING E8	1	
9	4173501100	SA4655101	Y-轮组件	Y-PULLEY ASSY	1	
10	S10019	012060636	螺钉M6×6	SET SCREW SOCKET (FT)M6×6	4	
11	41703009	SA4658001	Y-轮轴套	Y-PULLEY COLLAR	1	
12	41702006	SA4659001	Y-驱动轴	Y-PULLEY DRIVING SHAFT	1	
13	41701005	SA4661001	Y-轮基座	Y-PULLEY BRACKET	1	
14	B10015	SA4647001	球轴承6900ZZNR	BALL BEARING 6900ZZNR	2	
15	4173502100	SA4655101	基座带轮组件	Y-PULLEY ASSY	1	
16	S10019	012060636	螺钉M6×6	SET SCREW SOCKET (FT)M6×6	2	
17	41702007	SA4662001	Y-轮支点轴	Y-PULLEY FULCRUM SHAFT	1	
18	41735005	SA4663001	Y-GT皮带	Y-GT BELT	1	
19	41712014	SA4664001	Y-皮带支架板	BELT SUPPORT PLATEY	1	
20	41712015	SA4665001	Y-皮带支撑板	Y-BELT WORK CLAMP PLATE	1	
21	S05116	018400836	螺栓M4×8	BOLT SOCKET M4×8	4	
22	417S30304	SA2972001	螺栓(带垫圈)M6×20	BOLT SOCKET(S/P WASHER) M6×20	2	
23	S05119	018402036	螺栓M4×20	BOLT SOCKET M4×20	4	
24	41711061	SA4667101	盖轨道	COVER RAIL	2	
25	41712017	SA4671001	固定盖(R)	FIXATION R	1	
26	41712018	SA4672001	固定盖(L)	FIXATION L	1	
27	417S30021	062401016	螺钉M4×10	SCREW FAN M4×10	12	
28	417S30009	062400416	螺钉M4×6	SCREW FAN M4×6	4	
29	4171201900	SA4860101	内盖组件R	INSIDE COVER R ASSY	1	
30	4171202000	SA4861101	内盖组件L	INSIDE COVER L ASSY	1	
31	4171202100	SA4670101	外盖组件	OUTSIDE COVER ASSY	2	
32	41711002	SA4673001	Y-皮带轮盖	BELT COVER Y	1	
33	417S30025	0A5401006	螺栓(带垫圈)M4×10DB	SCREW PAN(S/P WASHER) M4×10	2	
34	400995	SA4675201	补助板	AUXILIARY PLATE	1	
35	41722010	SA4677101	补助板缓冲	AUXILIARY PLATE CUSHION	10	
36	417S15003	S23849001	螺钉M4×16	SCREW M4×16	10	
37	407N01002	021400216	自锁螺母M4	NUT 2 M4	10	
38	41712023	SA4676001	补助板支架	AUXILIARY PLATE BRACKET	6	
39	417S30037	S42446001	螺栓M6×14	BOLT SOCKET(S/P WASHER) M6×14	6	
40	41712024	SA6434001	补助板支架U	SUPPORT PLATE GUIDE U	2	
41	41712025	SA6435001	补助板支架D	SUPPORT PLATE GUIDE D	2	
42	417S30035	S55484002	螺栓(带垫圈)M5×10	BOLT SOCKET(S/P WASHER) M5×10	4	
43	417S30037	S42446001	螺栓M6×14	BOLT SOCKET(S/P WASHER) M6×14	4	
44	41722011	SA4679101	蛇纹管	BELLOW	1	
45	41712026	SA4680101	蛇纹管支架R	BELLOW PRESSER R	1	
46	41712027	SA4681001	蛇纹管支架F	BELLOW PRESSER F	1	
47	41712060	SA4682001	螺母	BELLOW NUT	2	
48	S04036	062300416	螺钉M3×4	SCREW FAN M3×4	4	
49	417S30009	062400416	螺钉M4×6	SCREW FAN M4×4	4	
50	41730041	SA4820201	脉冲马达组件X	PULSE MOTOR ASSY X	2	
51	41712029	SA4684001	马达安装板	MOTOR BRACKET PLATE	1	
52	S05048	018401036	螺钉M4×10	BOLT SOCKET M4×10	4	
53	41725005	SA3707001	驱动齿轮16	GEAR 16	1	
54	S09041	012060536	螺钉M6×5	SET SCREW SOCKET (FT)M6×5	2	
55	41730041	SA4823101	脉冲马达组件Y	PULSE MOTOR ASSY Y	2	
56	41712029	SA4684001	马达安装板	MOTOR BRACKET PLATE	1	
57	S05048	018401036	螺钉M4×10	BOLT SOCKET M4×10	4	

C2 . 送料装置 / Feed mechanism

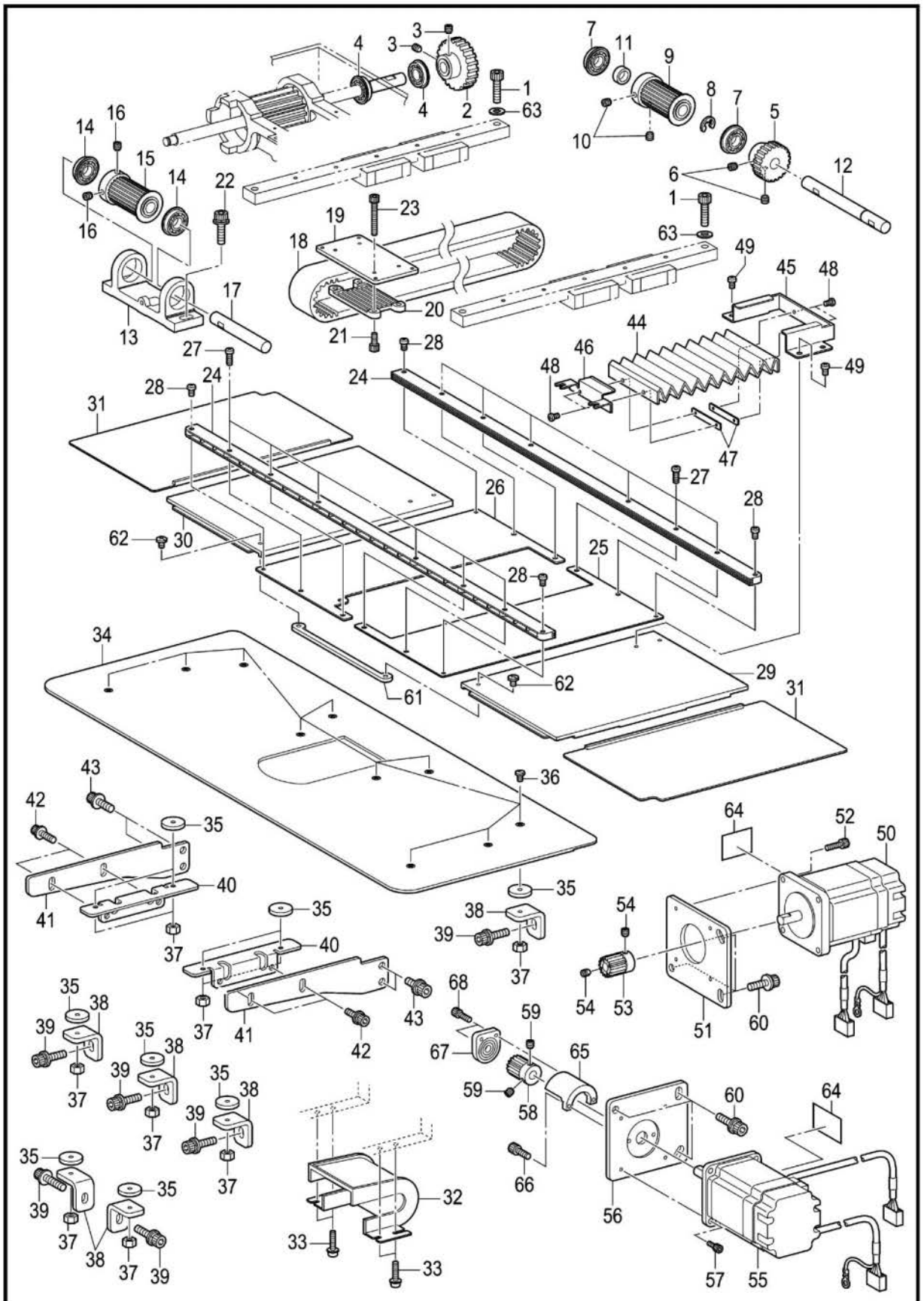

C2、送料装置/Feed mechanism

序号 No.	公司件号Part No.	参考件号 Ref. No.	零部件名称	NAME OF PARTS	数量 Amt.	备注
58	41725005	SA3707001	驱动齿轮16	GEAR 16	1	
59	S09041	012060536	螺钉M6×5	SET SCREW SOCKET (FT) M6×5	2	
60	417S30037	S42446001	螺栓M6×14	BOLT SOCKET (S/P WASHER) M6×14	6	
61	41712030	SA6306001	盖连接板	COVER CONNECT PLATE	1	
62	417S15006	S23418002	螺钉M4×5	SCREW M4×5	2	
63	41728012	118735001	垫圈	WASHER	4	
64	41737005	SA4224001	注意符号30×40	MARK ATTENTION 30×40	2	
65	41712100	SA6450101	轴承支架座	BEARING HOLDER BASE	2	
66	S05121	018501036	螺栓M5×10	BOLT SOCKET M5×10	4	
67	41712101	SA6449001	轴承支架	BEARING HOLDER	2	
67	41724005		调心球轴承126	BALL BEARING 126	2	
68	S05048	018401036	螺钉M4×10	BOLT SOCKET M4×10	4	

C3 . 送料装置 / Feed mechanism

< 电磁式 / For Solenoid type >

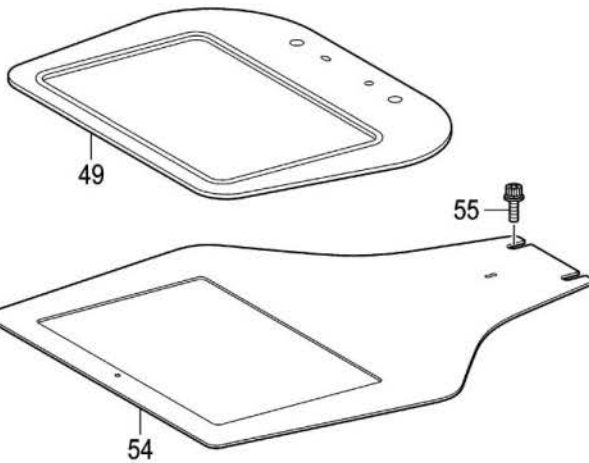
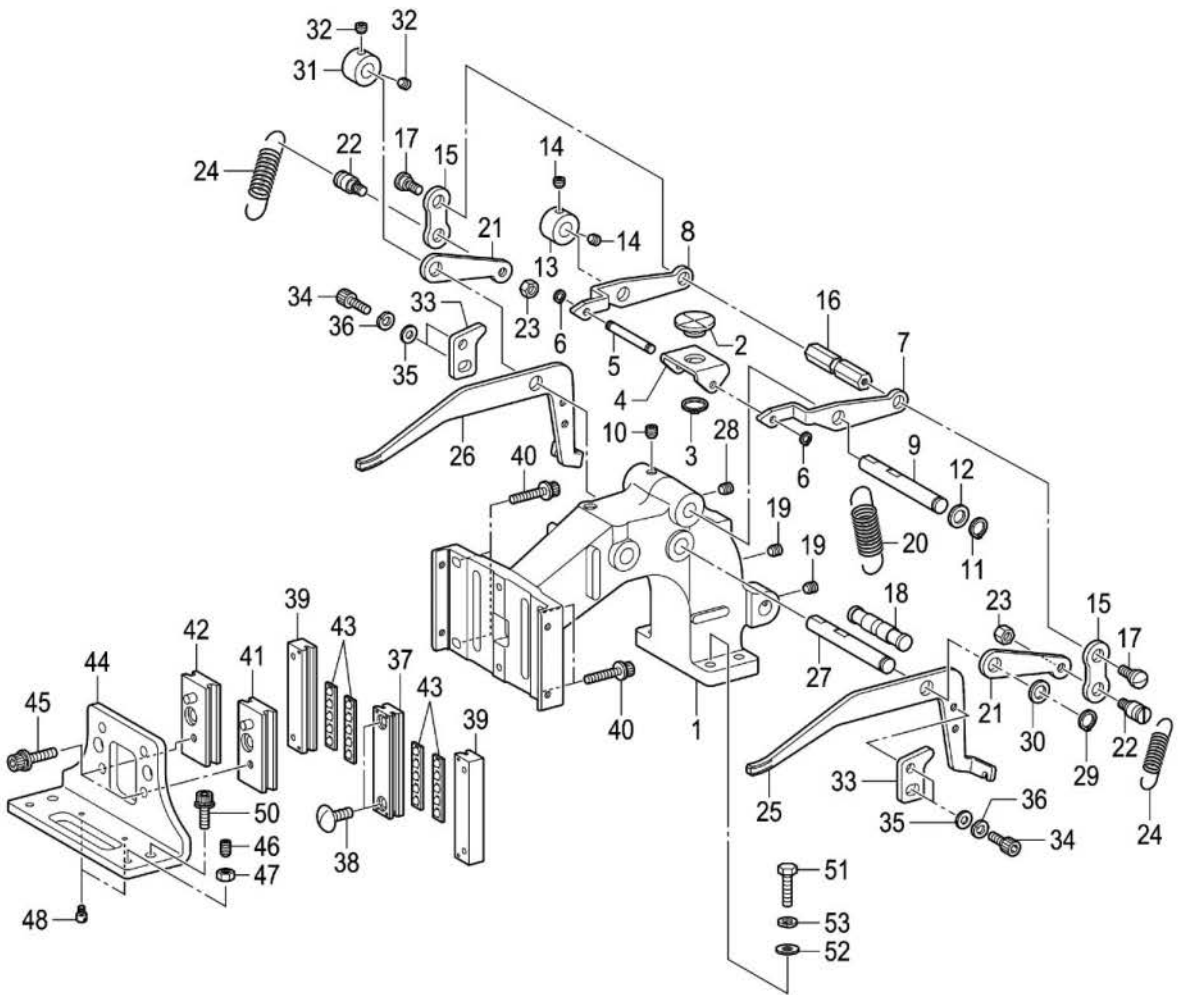

C3、送料装置/Feed mechanism

序号 No.	公司件号Part No.	参考件号 Ref. No.	零部件名称	NAME OF PARTS	数量 Amt.	备注
			<电磁式>	<For Solenoid type>		
1	41701006	SA4686101	压脚臂	WORK CLAMP	1	
2	41711007	SA4687101	滑块	SLIDER	1	
3	H03008	048100142	轴用挡圈C10	RETAINING RING EXTERNAL C10	1	
4	41712031	SA4688001	滑块支架	SUPPORT SLIDER	1	
5	41726001	SA4689001	滑块支架轴	SUPPORT SHAFT SLIDER	1	
6	H03018	048040142	轴用挡圈C4	RETAINING RING EXTERNAL C4	2	
7	41712032	SA4690001	压脚柄R	WORK CLAMP LIFTER LEVER R	1	
8	41712033	SA4691001	压脚柄L	WORK CLAMP LIFTER LEVER L	1	
9	41702012	SA4692001	压脚臂杆轴	WORK CLAMP LIFTER SHAFT	1	
10	S10019	012060636	螺钉M6×6	SET SCREW SOCKET (FT)M6×6	1	
11	H03006	048080142	轴用挡圈C8	RETAINING RING EXTERNAL C8	1	
12	41712133	110367001	垫圈8	WASHER PLAIN SPECIAL 8	1	
13	41708002	SA3231001	紧圈B	SET SCREW COLLAR B	1	
14	S09041	012060536	螺钉M6×5	SET SCREW SOCKET (FT)M6×5	2	
15	41712034	SA4696001	连杆	CONNECTING ROD	2	
16	41702021	SA4693001	弹簧挂钩轴A	SPRING HOLDER SHAFT A	1	
17	417S30003	SA4697001	段螺钉M5	SHOULDER SCREW M5	2	
18	41702009	SA4694001	弹簧挂钩轴B	SPRING HOLDER SHAFT B	1	
19	S10019	012060636	螺钉M6×6	SET SCREW SOCKET (FT)M6×6	2	
20	41727002	SA4695001	弹簧	SPRING LIFT	1	
21	41712035	SA4698001	连接板	CONNECTING LINK	2	
22	417S12002	SA4700001	弹簧挂钩	WORK CLAMP SPRING HOLDER	2	
23	N01017	021500216	六角螺母M5	NUT 2 M5	2	
24	41727003	SA4701001	弹簧	WORK CLAMP SPRING	2	
25	41712036	SA4702001	压脚臂杆R	WORK CLAMP LIFTER LEVER R	1	
26	41712037	SA4703001	压脚臂杆L	WORK CLAMP LIFTER LEVER L	1	
27	41702012	SA4692001	压脚臂杆轴	WORK CLAMP LIFTER LEVER L	1	
28	S10019	012060636	螺钉M6×6	SET SCREW SOCKET (FT)M6×6	1	
29	H03006	048080142	轴用挡圈C8	RETAINING RING EXTERNAL C8	1	
30	41712133	110367001	垫圈8	WASHER PLAIN SPECIAL 8	1	
31	41708002	SA3231001	紧圈B	SET SCREW COLLAR B	1	
32	S09041	012060536	螺钉M6×5	SET SCREW SOCKET (FT)M6×5	2	
33	41712038	SA4699001	定位	STOPPER	2	
34	S05120	018500836	螺栓M5×8	BOLT SOCKET M5×8	4	
35	W01009	025050236	平垫圈M5	WASHER PLAIN M5	4	
36	W02001	028050246	弹簧垫圈2-5	WASHER SPRING 2-5	4	
37	4170901300	SA4863001	压脚导向组件A	WORK CLAMP GUIDE A ASSY	1	
38	417S15003	S23849001	螺钉M4×16	SCREW M4×16	2	
39	4170901400	SA4864001	压脚导向组件B	WORK CLAMP GUIDE B ASSY	2	
40	417S30034	S55482001	螺栓(带垫圈)M4×14	BOLT SOCKET(S/P WASHER) M4×14	4	
41	4170901500	SA4712001	压脚滑块组件R	WORK CLAMP SLIDER ASSY R	1	
42	4170901600	SA4714001	压脚滑块组件L	WORK CLAMP SLIDER ASSY L	1	
43	41724002	SA4706101	压脚挡板组件	WORK CLAMP RETAINER ASSY	4	
44	41712039	SA4708001	压脚	WORK CLAMP	1	
45	417S30036	S55485001	螺栓(带垫圈)M5×12	BOLT SOCKET(S/P WASHER) M5×12	2	
46	S09009	012501031	螺钉M5×10	SET SCREW SOCKET (FT)M5×10	2	
47	N01017	021500216	六角螺母 M5	NUT 2 M5	2	
48	417S20001	SA4709001	定位段螺钉	SHOULDER SCREW	2	
49	4171204000	SA4866101	压板组件1310	WORK CLAMP 1310 ASSY	1	
50	417S30035	S55484002	螺栓(带垫圈)M5×10	BOLT SOCKET(S/P WASHER) M5×10	2	
51	L01011	017501616	螺栓M5×16	BOLT M5×16	4	
52	W01009	025050236	平垫圈M5	WASHER PLAIN M5	4	
53	W02001	028050246	弹簧垫圈2-5	WASHER SPRING 2-5	4	
54	400992	SA4715001	送料板1310	FEED PLATE 1310	1	
55	417S30035	S55484002	螺栓(带垫圈)M5×10	BOLT SOCKET(S/P WASHER) M5×10	2	

C4 . 送料装置 / Feed mechanism

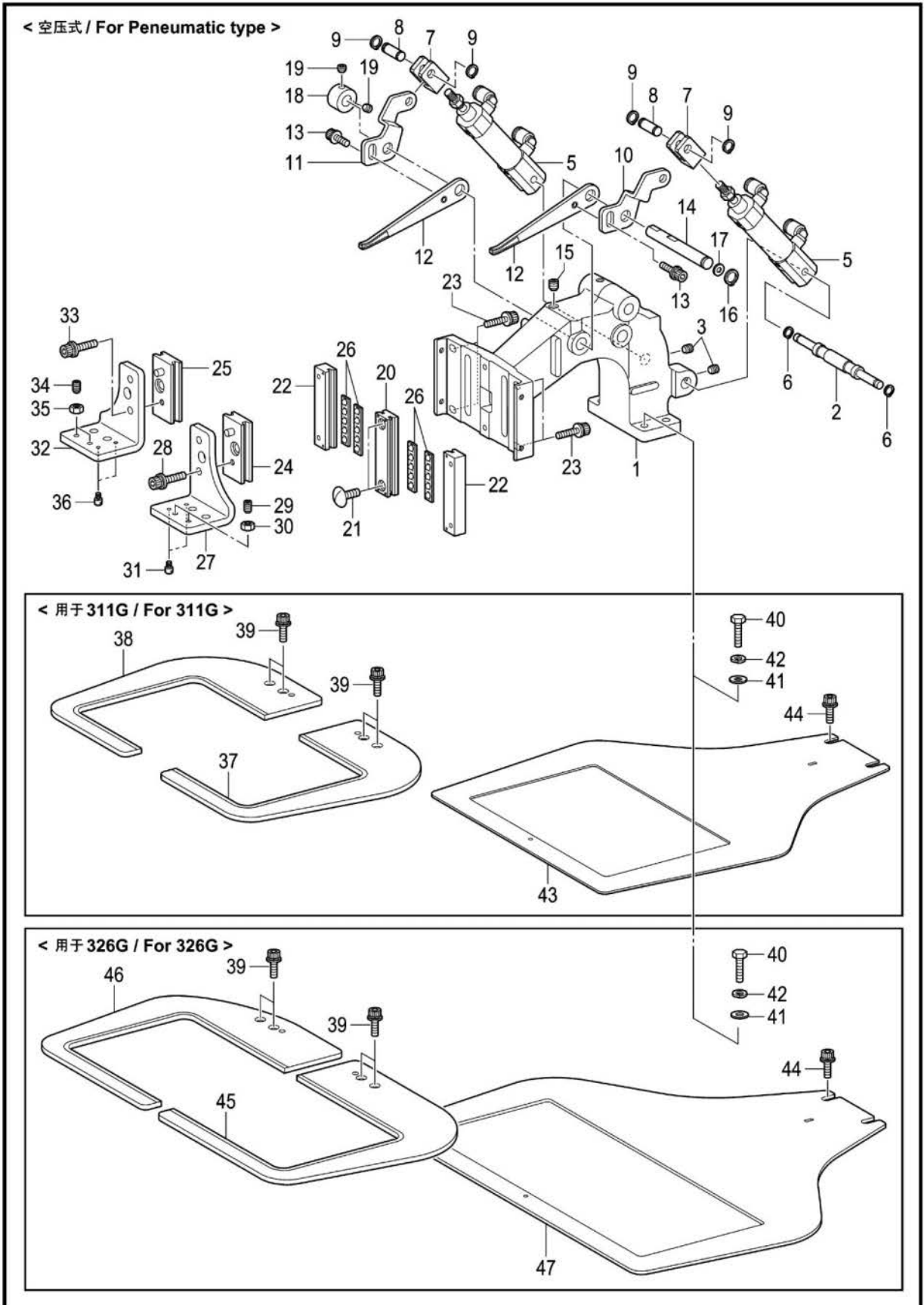



C4、送料装置/Feed mechanism

序号 No.	公司件号 Part No.	参考件号 Ref. No.	零部件名称	NAME OF PARTS	数量 Amt.	备注
1	41701006	SA4686101	压脚臂	WORK CLAMP	1	
2	41702011	SA4717001	气缸轴	CYLINDER SHAFT	1	
3	S10019	012060636	螺钉M6×6	SET SCREW SOCKET (FT)M6×6	2	
5	41730035	SA4719001	气缸组件R	AIR CYLINDER ASSY	2	
5	40736004		4可调节气管接头	4 ADJUSTABLE PIPE FITTINGS	2	
5	41736003		气管接头	PIPE JOINTS	2	
5	41736005		接头PA4	JOINT PA4	2	
6	H03019	048050142	轴用挡圈C5	RETAINING RING EXTERNAL C5	2	
7	41709012	SA4720001	气缸接头	CYLINDER JOINT	2	
8	41726002	SA4721001	气缸接头轴	CYLINDER JOINT SHAFT	2	
9	H03003	048060142	挡圈C6	RETAINING RING EXTERNAL C6	4	
10	41712042	SA4722001	压脚柄R(气压)	WORK CLAMP LIFTER LEVER R AIR	1	
11	41712043	SA4723001	压脚柄L(气压)	WORK CLAMP LIFTER LEVER L AIR	1	
12	41712044	SA4724001	压脚臂杆(气压)	WORK CLAMP LIFTER SHAFT AIR	2	
13	417S30033	S55479001	螺栓(带垫圈)M4×8	BOLT SOCKET(S/P WASHER) M4×8	2	
14	41702012	SA4692001	压脚臂杆轴	WORK CLAMP LIFTER SHAFT	1	
15	S10019	012060636	螺钉M6×6	SET SCREW SOCKET (FT)M6×6	1	
16	H03006	048080142	挡圈8	RETAINING RING EXTERNAL C8	1	
17	41712133	110367001	垫圈8	WASHER PLAIN SPECIAL 8	1	
18	41708002	SA3231001	紧圈B	SET SCREW COLLAR B	1	
19	S09041	012060536	螺钉M6×5	SET SCREW SOCKET (FT)M6×5	2	
20	4170901300	SA4863001	压脚导向组件A	WORK CLAMP GUIDE A ASSY	1	
21	417S15003	S23849001	螺钉M4×16	SCREW M4×16	2	
22	4170901400	SA4864001	压脚导向组件B	WORK CLAMP GUIDE B ASSY	2	
23	417S30034	S55482001	螺栓(带垫圈)M4×14	BOLT SOCKET(S/P WASHER) M4×14	4	
24	4170901500	SA4712001	压脚滑块组件R	WORK CLAMP SLIDER ASSY R	1	
25	4170901600	SA4714001	压脚滑块组件L	WORK CLAMP SLIDER ASSY L	1	
26	41724002	SA4706101	压脚挡板组件	WORK CLAMP RETAINER ASSY	4	
27	41712045	SA4725001	压脚R	WORK CLAMP R	1	
28	417S30036	S55485001	螺栓(带垫圈)M5×12	BOLT SOCKET(S/P WASHER) M5×12	1	
29	S09009	012501031	螺钉M5×10	SET SCREW SOCKET (FT)M5×10	2	
30	N01017	021500216	六角螺母M5	NUT 2 M5	2	
31	417S20001	SA4709001	定位段螺钉	SHOULDER SCREW	2	
32	41712046	SA4726001	压脚L	WORK CLAMP L	1	
33	417S30036	S55485001	螺栓(带垫圈)M5×12	BOLT SOCKET(S/P WASHER) M5×12	1	
34	S09009	012501031	螺钉M5×10	SET SCREW SOCKET (FT)M5×10	2	
35	N01017	021500216	六角螺母M5	NUT 2 M5	2	
36	417S20001	SA4709001	定位段螺钉	SHOULDER SCREW	2	
			(用于1310)	(FOR 1310)		
37	41712047	SA4870101	压板组件1310R	WORK CLAMP 1310R ASSY	1	
38	41712051	SA4871101	压板组件1310L	WORK CLAMP 1310L ASSY	1	
39	417S30035	S55484002	螺栓(带垫圈)M5×10	BOLT SOCKET(S/P WASHER) M5×10	4	
40	L02006	017501616	螺栓M5×16	BOLT M5×16	4	
41	W01009	025050236	平垫圈5	WASHER PLAIN M5	4	
42	W02001	028050246	弹簧垫圈2-5	WASHER SPRING 2-5	4	
43	41712049	SA4852001	送料板1310	FEED PLATE 1310	1	
44	417S30035	S55484002	螺栓(带垫圈)M5×10	BOLT SOCKET(S/P WASHER) M5×10	2	
44	41728004	SA4302001	垫片	WASHER	2	
			(用于2210)	(FOR 2210)		
45	41712050	SA4870101	压板组件2210R	WORK CLAMP 2210R ASSY	1	
46	41712051	SA4871101	压板组件2210L	WORK CLAMP 2210L ASSY	1	
39	417S30035	S55484002	螺栓(带垫圈)M5×10	BOLT SOCKET(S/P WASHER) M5×10	4	
40	L02006	017501616	螺栓M5×16	BOLT M5×16	4	
41	W01009	025050236	平垫圈5	WASHER PLAIN M5	4	
42	W02001	028050246	弹簧垫圈2-5	WASHER SPRING 2-5	4	
44	417S30035	S55484002	螺栓(带垫圈)M5×10	BOLT SOCKET(S/P WASHER) M5×10	2	
44	41728004	SA4302001	垫片	WASHER	2	
47	41712052	SA4852001	送料板2210	FEED PLATE 2210	1	



D1、拾压装置/Work clamp lifter mechanism

序号 No.	公司件号Part No.	参考件号 Ref. No.	零部件名称	NAME OF PARTS	数量 Amt.	备注
1	41710001	SA4759001	凸轮	STEPPING CLAMP CAM	1	
2	41705001	SA4760001	连杆	STEPPINGCLAMP CON. ROD	1	
3	41728003	SA4763001	垫圈	WASHER STEPPING CLAMP CAM	1	
4	B06008	623033000	轴承6805VV	BALL BEARING 6805VV	1	
5	S10018	S23651001	固定螺钉M6×0.75	SET SCREW SOCKET (FT)M6×6	2	
6	S04035	062400616	螺钉M4×6	SCREW PAN M4×6	2	
7	41726003	SA4761001	滚轮轴	ROLLER SHAFT STEPPING CLAMP	1	
8	41703010	SA4762001	滚轮	ROLLER STEPPING CLAMP	1	
9	41728004	SA4302001	垫圈	WASHER	2	
10	N01021	021060106	螺母M6	NUT 1 M6	1	
11	41709017	SA4764001	压臂R	STEPPING CLAMP ARM R	1	
12	L02032	017061216	螺栓M6×12	BOLT M6×12	1	
13	41702013	SA4765001	压臂F	STEPPING CLAMP ARM F	1	
14	S10019	012060636	螺钉M6×6	SET SCREW SOCKET (FT)M6×6	1	
15	S10018	S23651001	固定螺钉M6×0.75	SET SCREW SOCKET (FT)M6×6	1	
16	41703011	SA4766001	压臂轴套F	BUSH STEPPING CLAMP F	1	
17	41703012	SA4767001	压臂轴套R	BUSH STEPPING CLAMP R	1	
18	41712053	SA4768001	间歇连杆A	STEPPING CLAMP LINK A	1	
19	417S30007	SA4769001	段螺钉6	SHOULDER SCREW 6	4	
20	S04036	062300416	螺钉M3×4	SCREW PAN M3×4	4	
21	41712054	SA4770001	间歇连杆B	STEPPING CLAMP LINK B	1	
22	41712055	SA4772001	间歇联杆	STEPPING CLAMP LINK	1	
23	41726004	SA4773001	联杆轴	SHAFT STEPPING CLAMP LINK	1	
24	S10019	012060636	螺钉M6×6	SET SCREW SOCKET (FT)M6×6	1	
25	S09006	012400436	螺钉M4×4	SET SCREW SOCKET (FT)M4×4	1	
26	41709018	SA4777001	联接板	STEPPING CLAMP LIFTER LINK	1	
27	41702014	SA4771001	联接板轴	SHAFT STEPPING CLAMP LIFTER LINK	1	
28	41728031	SA2161001	垫圈	WASHER	1	
29	H03006	048080142	挡圈8	RETAINING RING EXTERNAL C8	1	
30	S10019	012060636	螺钉M6×6	SET SCREW SOCKET (FT)M6×6	1	
31	S09006	012400436	螺钉M4×4	SET SCREW SOCKET (FT)M4×4	1	
32	41709019	SA4779001	间歇提升杆	STEPPING CLAMP LIFTER	1	
33	41703013	SA4781001	提升杆滑轮	ROLLER STEPPING CLAMP LIFTER	1	
34	41726005	141362001	滚轮轴	ROLLER	1	
35	41702015	SA4780001	提升杆轴	SHAFT STEPPING CLAMP LIFTER	1	
36	S10019	012060636	螺钉M6×6	SET SCREW SOCKET (FT)M6×6	1	
37	S02039	S25310101	螺钉M4×9	SCREW FLAT M4	1	
38	41702016	SA4775001	提升连杆	STEPPING CLAMP LIFTER ROD	1	
39	417S12003	SA4853001	提升连杆接头	JOINT STEPPING CLAMP LIFTER	1	
40	4170500200	SA2663001	接头组件 R	BALL JOINT ASSY	2	
41	N01021	021060306	螺母M6	NUT 3 M6	2	
42	417S16001	SA3227001	螺母M6×0.75	NUT (FT)M6	1	
43	417S30008	SA4776001	段螺钉	SHOULDER SCREW	1	
44	417S12005	S32462001	段螺钉B M6	SHOULDER SCREW B M6	1	
45	L01007	017065002	螺栓M6×50	BOLT M6×50	1	
46	N01021	021060106	螺母M6	NUT 1 M6	1	
47	41709020	SA4778001	压紧杆接头	PRESSER BAR CLAMP	1	
48	S05116	018400836	螺栓M4×8	BOLT SOCKET M4×8	1	
49	129S30003	SA1174001	调节螺栓M14	PRESSER ADJUSTING SCREW M14	1	
50	129S16001	SA1175001	调节螺母M14	ADJUST SCREW NUT	1	
51	41727004	SA5300001	弹簧	PRESSER BAR SPRING	1	
52	41702017	S10112001	弹簧导向	PRESSER BAR SPRING GUIDE	1	
53	41703014	SA5301001	弹簧管套	COLLAR PRESSER BAR SPRING	1	
54	41703015	SA2195001	压紧杆轴套	PRESSER BAR BUSH	1	
55	S09041	012060536	螺钉M6×5	SET SCREW SOCKET (FT)M6×5	1	
56	41702018	111466101	压紧杆	PRESSER BAR	1	
57	41716001		压脚φ2.5	WORK CLAMP φ2.5	1	
58	417S15011	S13399001	螺钉SM3.57×12	SCREW SM3.57×12	1	
59	417S15012	S13399001	螺钉SM3.57×12	SCREW SM3.57×12	1	

D2 . 抬压装置 / Work clamp lifter mechanism

< 电磁式 / For Solenoid type >

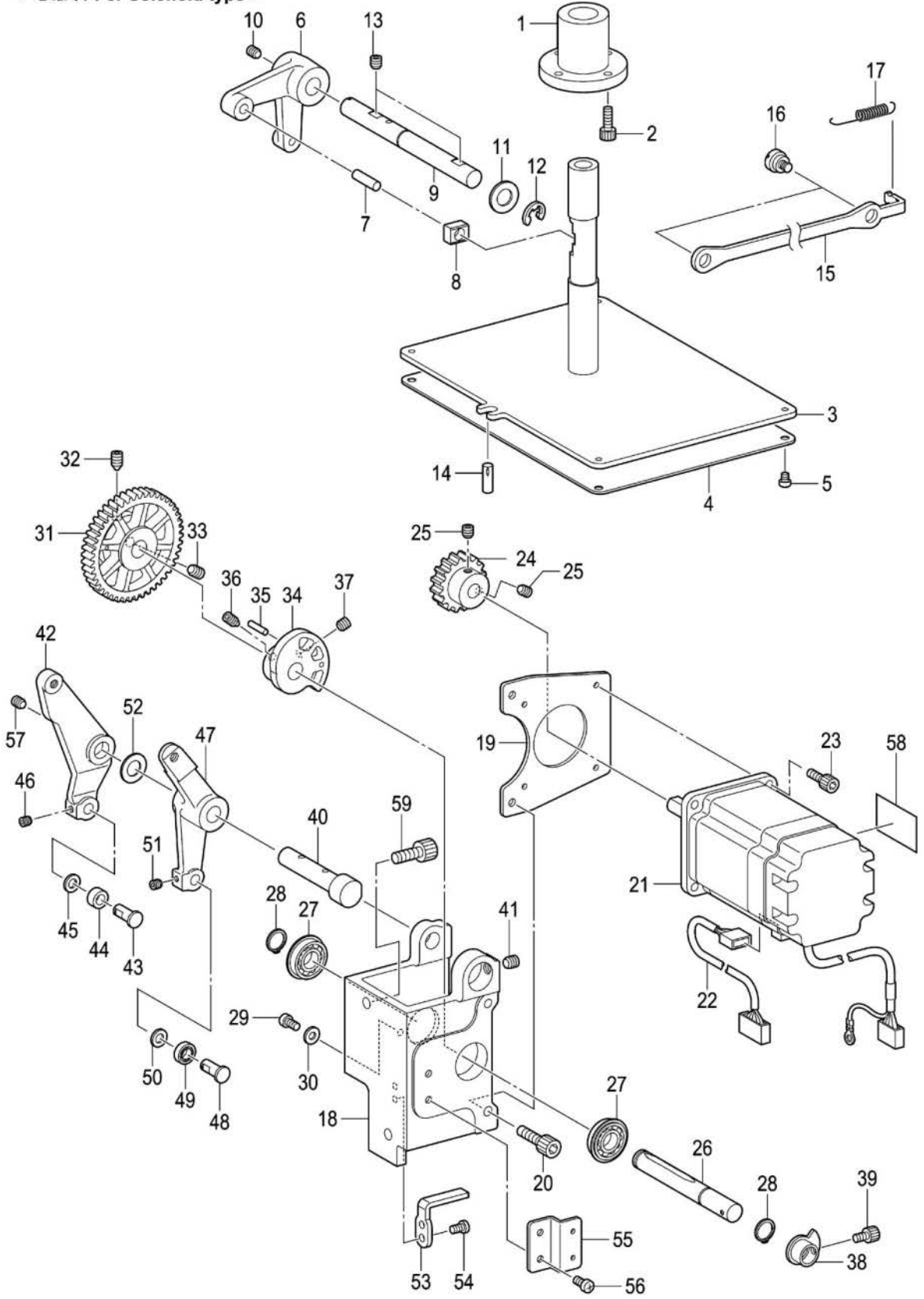

D2、抬压脚装置/Work clamp lifter mechanism

序号 No.	公司件号 Part. No.	参考件号 Ref. No.	零部件名称	NAME OF PARTS	数量 Amt.	备注
			<电磁式>	<For Solenoid type>		
1	41724004	SA4729001	滑杆轴套	SLIDE BUSH	1	
2	S05048	018401036	螺钉M4×10	BOLT SOCKET M4×10	4	
3	41712056	SA4731001	压脚提升板组件	WORK CLAMP LIFTER PATE ASSY	1	
4	41712057	SA4734001	底座板E	SEAT E	1	
5	S04080	062400416	螺钉M4×4	SCREW PAN M4×4	1	
6	41709021	SA4736001	压脚提升杆	WORK CLAMP LIFTER LEVER	1	
7	41726006	152744001	销	PIN	1	
8	41709022	102630001	压脚提升滑块	NEEDLE BAR GUIDE SLIDE BLOCK	1	
9	41702019	SA4737001	提升杆轴B	WORK CLAMP LEVER SHAFT B	1	
10	S10019	012060636	螺钉M6×6	SET SCREW SOCKET (FT)M6×6	1	
11	41728001	S20356001	平垫圈10	WASHER PLAIN 10	1	
12	H05033	048080342	挡圈E8	RETAINING RING E8	1	
13	S10019	012060636	螺钉M6×6	SET SCREW SOCKET (FT)M6×6	2	
14	41729002	118208001	带槽销	DOWEL PIN	1	
15	41712058	SA4738001	压脚提升杆	WORK CLAMP LIFTER PATE ASSY	1	
16	417S20010	SA3438001	段螺钉	SHOULDER SCREW	2	
17	41727005	SA4739001	弹簧	PRESSER BAR SPRING	1	
18	41701008	SA4741101	马达座	MOTOR BRACKET	1	
19	41712063	SA4742001	压脚马达板	WORK CLAMP MOTOR PLATE	1	
20	S05121	018501036	螺栓M5×10	BOLT SOCKET M5×10	2	
21	41730043	SA4826201	脉冲马达组件P	PULSE MOTOR ASSY P	1	
23	S05048	018401036	螺钉M4×10	BOLT SOCKET M4×10	4	
24	41725009	SA4743001	驱动齿轮	WORK CLAMP DRIVING GEAR	1	
25	S10019	012060636	螺钉M6×6	SET SCREW SOCKET (FT)M6×6	2	
26	41702020	SA4744001	压脚支点轴	WORK CLAMP FULCRUM SHAFT	1	
27	B10015	SA4647001	球轴承6900ZZNR	BALL BEARING 6900ZZNR	2	
28	H03008	048100142	轴用挡圈C10	RETAINING RING EXTERNAL C10	2	
29	S04035	062400616	螺钉M4×6	SCREW PAN M4×6	1	
30	W01001	025040236	平垫圈M4	WASHER PLAIN M4	1	
31	41725010	SA4745001	凸轮齿轮	WORK CLAMP CAM GEAR	1	
32	S10021	016061031	螺钉M6×10	SET SCREW SOCKET (CN)M6×10	1	
33	S10019	012060636	螺钉M6×6	SET SCREW SOCKET (FT)M6×6	1	
34	4171000200	SA4746001	压脚凸轮组件	WORK CLAMP CAM	1	
36	S10021	016061031	螺钉M6×10	SET SCREW SOCKET (CN)M6×10	1	
37	S10019	012060636	螺钉M6×6	SET SCREW SOCKET (FT)M6×6	1	
38	4170301700	SA4747001	压脚原点挡块	WORK CLAMP H-POSITION DOG	1	
39	S05115	018400636	螺栓M4×6	BOLT SOCKET M4×6	1	
40	41702025	SA4748001	压脚柄轴	WORK CLAMP LEVER SHAFT	1	
41	S10019	012060636	螺钉M6×6	SET SCREW SOCKET (FT)M6×6	1	
42	41709023	SA6210001	间歇驱动杆	STEPPING W-CLAMP DRIVING LEVER	1	
43	41702022	SA3441001	抬压滚轮轴	W-CLAMP LIFTER ROLLER SHAFT	1	
44	B04026	070696800	轴承R-696ZZ	BALL BEARING RADIAL 696ZZ	1	
45	41728005	109763001	垫圈	WASHER	1	
46	S09019	012500536	螺钉M5×5	SET SCREW SOCKET (FT)M5×5	1	
47	41709024	SA4750001	压脚驱动杆	WORK CLAMP DRIVING SHAFT	1	
48	41702022	SA3441001	抬压滚轮轴	W-CLAMP LIFTER ROLLER SHAFT	1	
49	B04026	070696800	轴承R-696ZZ	BALL BEARING RADIAL 696ZZ	1	
50	41728005	109763001	垫圈	WASHER	1	
51	S09019	012500536	螺钉M5×5	SET SCREW SOCKET (FT)M5×5	1	
52	41728001	S20356001	平垫圈10	WASHER PLAIN 10	1	
53	41712061	SA4752001	凸轮定位	WORK CLAMP CAM STOPPER	1	
54	S04035	062400616	螺钉M4×6	SCREW PAN M4×6	2	
55	41712062	SA4753001	压脚传感器板	WORK CLAMP SENSOR PLATE	1	
56	S04035	062400616	螺钉M4×6	SCREW PAN M4×6	2	
57	S10019	012060636	螺钉M6×6	SET SCREW SOCKET (FT)M6×6	1	
58	41737005	SA4224001	注意符号30×40	MARK ATTENTION 30×40	1	
59	S05110	018061236	螺栓M6×12	BOLT SOCKET M6×12	2	

D3 . 拾压装置 / Work clamp lifter mechanism

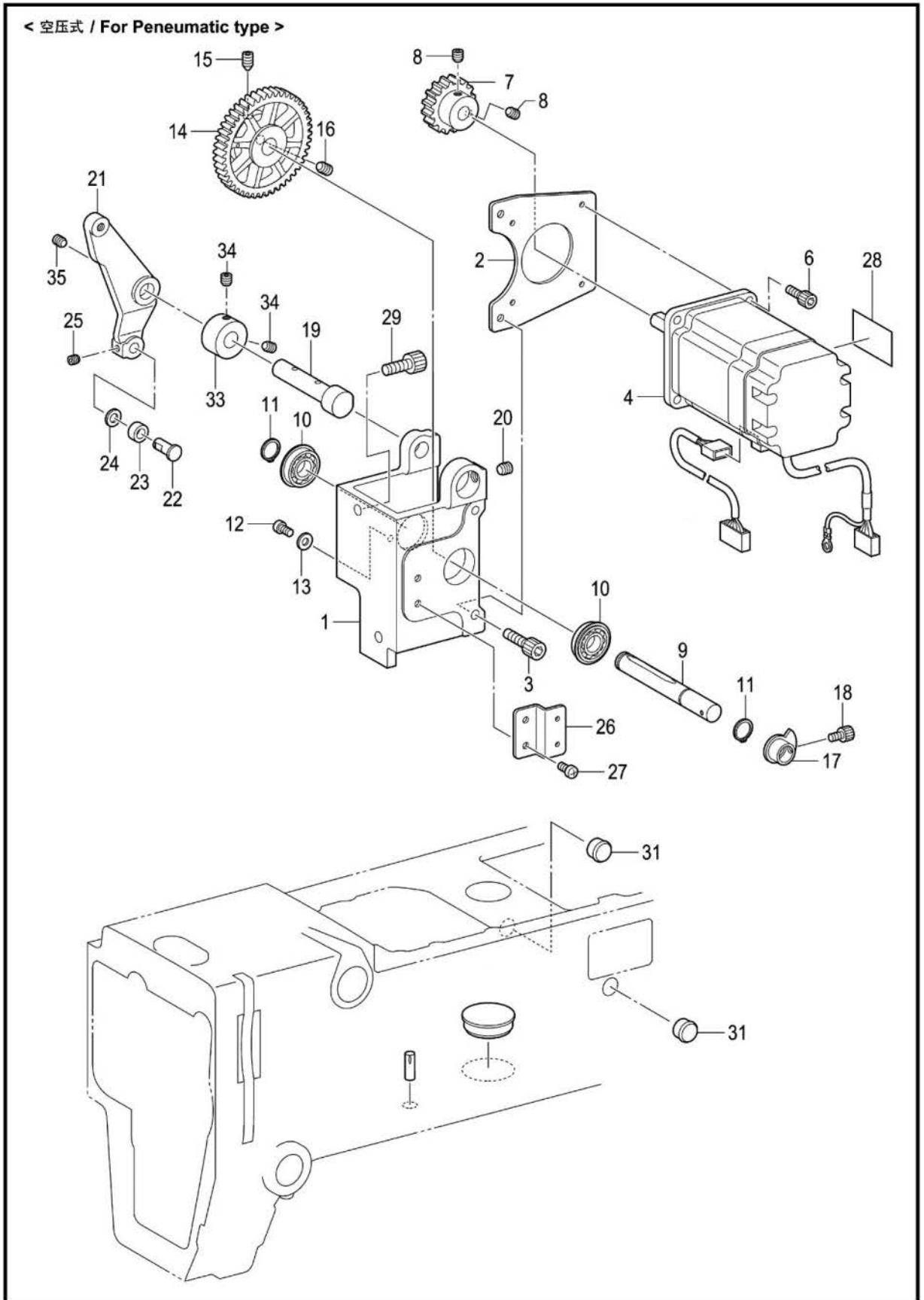

D3、拾压装置/Work clamp lifter mechanism

序号 No.	公司件号Part No.	参考件号 Ref. No.	零部件名称	NAME OF PARTS	数量 Amt.	备注
1	41701008	SA4741101	马达座	MOTOR BRACKET	1	
2	41712063	SA4742001	压脚马达板	WORK CLAMP MOTOR PLATE	1	
3	S05121	018501036	螺栓M5×10	BOLT SOCKET M5×10	2	
4	41730043	SA4826201	脉冲马达组件P	PULSE MOTOR ASSY P	1	
6	S05133	018401036	螺钉M4×12	BOLT SOCKET M4×10	4	
7	41725009	SA4743001	驱动齿轮	WORK CLAMP DRIVING GEAR	1	
8	S10019	012060636	螺钉M6×6	SET SCREW SOCKET (FT)M6×6	2	
9	41702020	SA4744001	压脚支点轴	WORK CLAMP FULCRUM SHAFT	1	
10	B10015	SA4647001	球轴承6900ZZNR	BALL BEARING 6900ZZNR	2	
11	H03008	048100142	挡圈10	RETAINING RING EXTERNAL C10	2	
12	S04035	062400616	螺钉M4×6	SCREW PAN M4×6	1	
13	W01001	025040236	垫圈4	WASHER PLAIN M4	1	
14	41725010	SA4745001	凸轮齿轮	WORK CLAMP CAM GEAR	1	
15	S10021	016061031	螺钉M6×10	SET SCREW SOCKET (CN)M6×10	1	
16	S10019	012060636	螺钉M6×6	SET SCREW SOCKET (FT)M6×6	1	
17	4170301700	SA4747001	压脚原点挡块	WORK CLAMP H-POSITION DOG	1	
18	S05115	018400636	螺栓M4×6	BOLT SOCKET M4×6	1	
19	41702025	SA4748001	压脚柄轴	WORK CLAMP LEVER SHAFT	1	
20	S10019	012060636	螺钉M6×6	SET SCREW SOCKET (FT)M6×6	1	
21	41709023	SA6210001	间歇驱动杆	STEPPING W-CLAMP DRIVING LEVER	1	
22	41702022	SA3441001	拾压滚轮轴	W-CLAMP LIFTER ROLLER SHAFT	1	
23	B04026	070696800	轴承轴承R-696ZZ	BALL BEARING RADIAL 696ZZ	1	
24	41728005	109763003	垫圈	WASHER	1	
25	S09019	012500536	螺钉M5×5	SET SCREW SOCKET (FT)M5×5	1	
26	41712062	SA4753001	压脚传感器板	WORK CLAMP SENSOR PLATE	1	
27	S04035	062400616	螺钉M4×6	SCREW PAN M4×6	2	
28	41737005	SA4224001	注意符号30×40	MARK ATTENTION 30×40	1	
29	S05110	018061236	螺栓M6×12	BOLT SOCKET M6×12	2	
31	41722003	104821001	橡皮塞10.5	RUBBER CAP 10.5	2	
33	41708302	SA4757001	紧圈	SET SCREW COLLAR	1	
34	S10019	012060636	螺钉M6×6	SET SCREW SOCKET (FT)M6×6	2	
35	S10019	012060636	螺钉M6×6	SET SCREW SOCKET (FT)M6×6	1	

E . 下轴装置 / Lower shaft mechanism

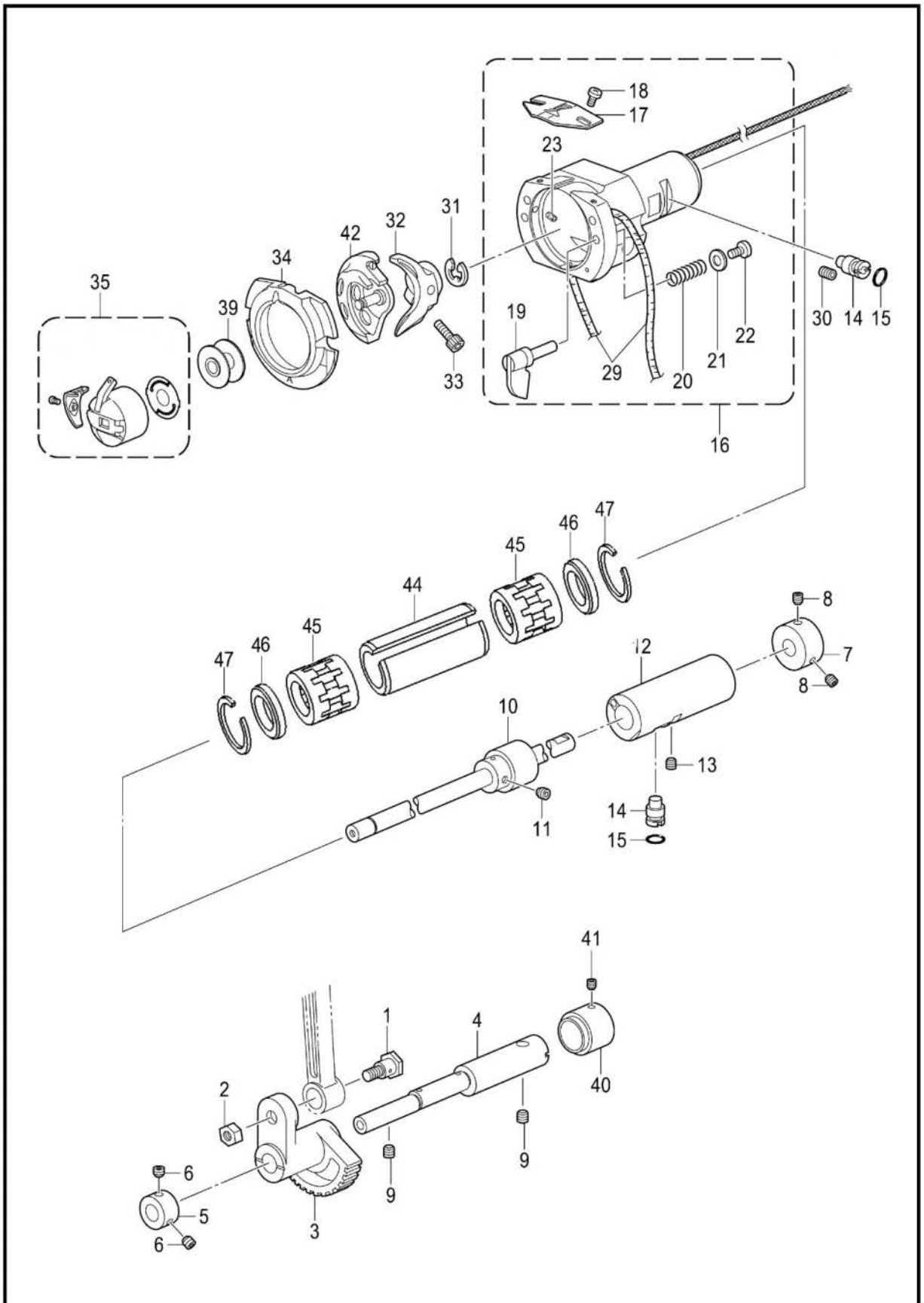



## E、下轴装置/Lower shaft mechanism

序号 No.	公司件号 Part. No.	参考件号 Ref. No.	零部件名称	NAME OF PARTS	数量 Amt.	备注
1	417S30011	SA3226001	段螺钉	SHOULDER SCREW	1	
2	417S16001	SA3227001	螺母M6×0.75	NUT (FT) M6	1	
3	41725011	SA3228101	摆动齿轮	ROCK GEAR	1	
4	41702027	SA4782001	摆动齿轮轴	ROCK GEAR SHAFT	1	
5	41708002	SA3231001	紧圈B	SET SCREW COLLAR B	1	
6	S09041	012060536	螺钉M6×5	SET SCREW SOCKET (FT) M6×5	2	
7	41708006	SA3233001	紧圈	SET SCREW COLLAR	1	
8	S10018	S23651001	固定螺钉M6×0.75-6	SET SCREW SOCKET (FT) M6×6	2	
9	S10019	012060636	螺钉M6×6	SET SCREW SOCKET (FT) M6×6	2	
10	4170202800	SA4783001	下轴组件	LOWER SHAFT ASSY	1	
11	S09019	012500536	螺钉M5×5	SET SCREW SOCKET (FT) M5×5	1	
12	41703019	SA6216001	下轴轴套	LOWER SHAFT BUSH	1	
13	S10019	012060636	螺钉M6×6	SET SCREW SOCKET (FT) M6×6	1	
14	41702029	SA3238101	旋梭调节轴	ADJUSTING STUD	2	
15	41722015	081003670	O形圈PW3	O RING PW3	2	
16	41701009	SA6220001	大旋梭基座组件G	SHUTTLE RACE BASE ASSY G	1	
17	41712190	S02429201	旋梭线导向	SHUTTLE RACE THREAD GUIDE	1	
18	417S15007	SA4199001	螺钉M3×4	SCREW M3×4	2	
19	4172601500	SA3241001	大旋梭固定柄	S-RACE BASE SETTING CLAW	2	
20	41727006	152684101	弹簧	COMPRESSION SPRING	2	
21	W01002	026030236	垫圈M3	WASHER PLAIN M3	2	
22	S04082	062300616	螺钉M3×6	SCREW PAN M3×6	2	
23	41723013	153050000	油毡	S-RACE BASE FELT	2	
29	41723012	S59886001	油毡L=360	FELT L=360	2	
30	S10019	012060636	螺钉M6×6	SET SCREW SOCKET (FT) M6×6	1	
31	H05032	048070342	挡圈E7	RETAINING RING E7	1	
32	41718001	SA3284101	梭托D	DRIVER D	1	
33	S05122	018501232	螺栓M5×12	BOLT SOCKET M5×12	1	
34	41718002	*P. 66	外旋梭	SHUTTLE RACE BASE	1	
35	4171800300	*P. 66	梭芯套组件	BOBBIN CASE ASSY	1	
39	41718004	*P. 66	梭芯	BOBBIN	1	
40	41703020	SA3283101	紧圈R	SET SCREW COLLAR R	1	
41	S09019	012500536	螺钉M5×5	SET SCREW SOCKET (FT) M5×5	1	
42	41718005	*P. 66	中旋梭	SHUTTLE HOOK	1	
44	41711027	SA3278001	轴圈	BUSH	1	
45	41724008		滚针轴承K8×12×11	NEEDLE BEARING	2	
46	41711028	SA3276001	垫片	SPACER COLLER	2	
47	41729005		切口卡簧	RETAINING RING	2	

F. 供油润滑装置 / Lubrication

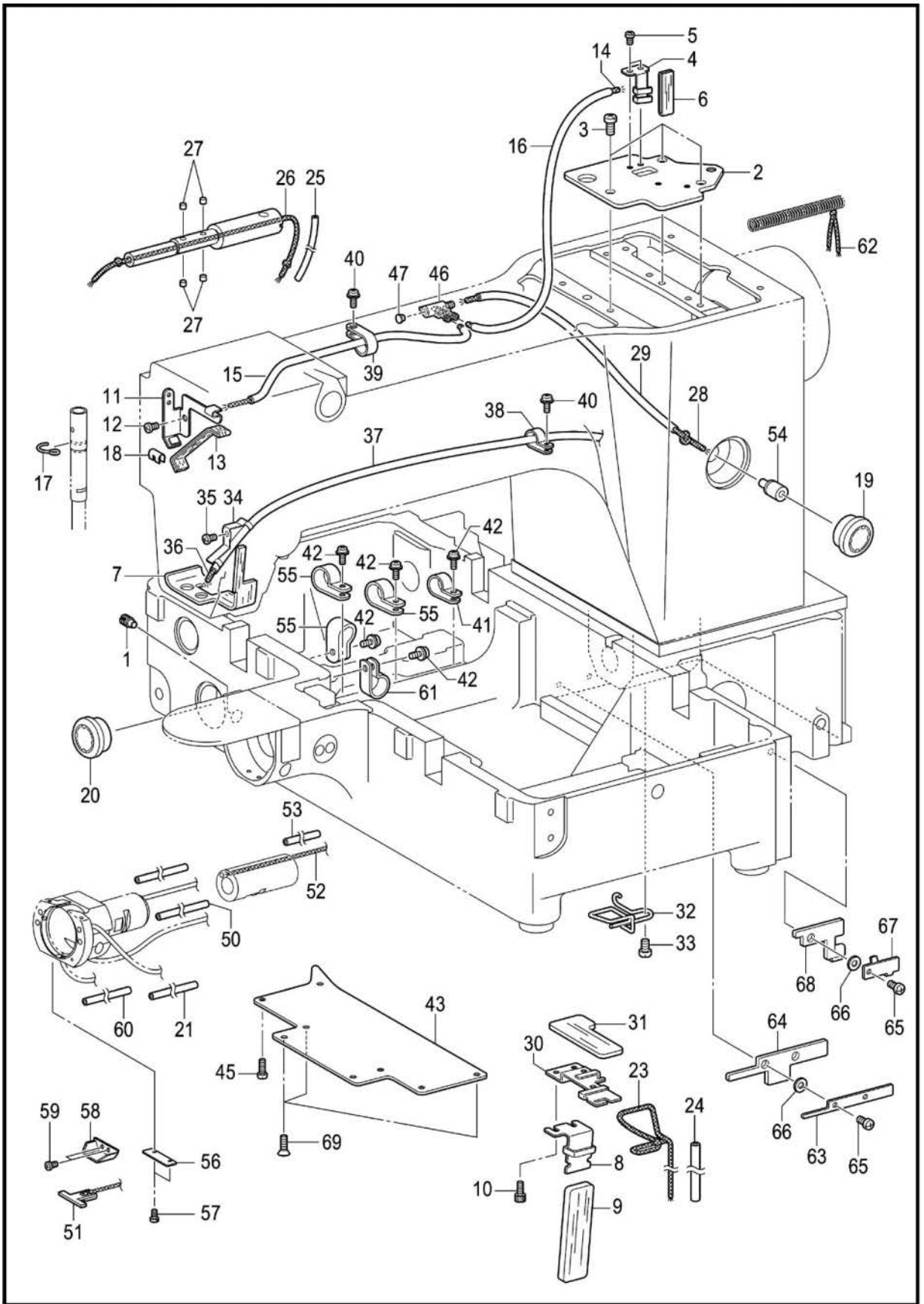

## F、供油润滑装置/Lubrication

序号 No.	公司件号Part No.	参考件号 Ref. No.	零部件名称	NAME OF PARTS	数量 Amt.	备注
1	417S30022	SA3244001	螺钉	SET SCREW	1	
2	41712065	SA4785001	曲柄盖	CRANK COVER	1	
3	S04038	062061016	螺钉M6×10	SCREW PAN M6×10	3	
4	41712066	SA4787001	曲柄供油板	CRANK WICK PLATE	1	
5	S04035	062400616	螺钉M4×6	SCREW PAN M4×6	2	
6	41723027	SA5294001	毡油线	FLAT WICK L=90	0.09	
7	41723005	SA4786101	油毡	FELT	1	
8	41712067	SA3503201	下轴给油支架	LOWER SHAFT WICK SUPPORT	1	
9	41723006	SA3504201	下轴齿轮油毡	LOWER SHAFT GEAR FELT	1	
10	S04035	018400636	螺栓M4×6	BOLT SOCKET M4×6	2	
11	41712068	SA4788001	供油支架	WICK SUPPORT	1	
12	S04035	062400616	螺钉M4×6	SCREW PAN M4×6	1	
13	41723027	SA6593001	毡油线	FLAT WICK L=180	0.18	
14	41723026	SA5292001	油线φ2.5	WICK L=780	0.78	
15	12921002	S07459100	维尼龙油管(φ3×φ5)	OIL TUBE L=240	0.24	
16	12921002	SA6576001	维尼龙油管(φ3×φ5)	OIL TUBE L=210	0.21	
17	41712069	SA6087001	油线挂钩	WICK SUPPORT	1	
18	41712070	104567101	油线支架	WICK SUPPORT	1	
19	41711003	S49992000	油视窗	OIL GAUGE WINDOW	1	
19	41722030		橡胶圈	RUBBER RING	1	
19	41711021		挡片	BAFFLE PLATE	1	
20	41711004	152948001	油视窗	OIL GAUGE WINDOW	1	
20	41722031		橡胶圈	RUBBER RING	1	
20	41711022		挡片	BAFFLE PLATE	1	
21	12921002	S50529000	维尼龙油管(φ3×φ5)	OIL TUBE L=320	0.32	
23	12923018	SA5292101	油线4×4	WICK L=680	0.68	
24	12921002	S53175000	维尼龙油管(φ3×φ5)	OIL TUBE L=450	0.45	
25	12921002	SA5072001	维尼龙油管(φ3×φ5)	OIL TUBE L=120	0.12	
26	12923019	S45849000	油线6×6	WICK 6×6 L=300	0.30	
27	41723011	S09043000	油毡	FELT	4	
28	12923018	S49982000	油线4×4	WICK 4×4 L=400	0.40	
29	12921002	S48189000	维尼龙油管(φ3×φ5)	OIL TUBE L=280	0.28	
30	41712071	SA3246001	齿轮供油支架	GEAR WICK SUPPORT	1	
31	41723031	SA3280001	油毡	GEAR FELT	1	
32	41712072	SA4789101	油线夹B	LOWER SHAFT WICK SUPPORT B	1	
33	S04033	062060816	螺钉M6×8	SCREW PAN M6×8	1	
34	41712073	145547001	回油管管托	TUBE HOLDER	1	
35	S04035	062400616	螺钉M4×6	SCREW PAN M4×6	1	
36	12923019	S49957000	油线6×6	WICK 4×4 L=1370	1.37	
37	12921005	SA4791101	油管(φ4×φ6)	OIL TUBE L=620	0.62	
38	41711014	149547000	电线夹6.4	CORD HOLDER 6.4	1	
39	41711015	525567000	电线夹13.2	CORD HOLDER 13.2	1	
40	417S30025	0A5401006	螺栓(带垫圈)M4×10DB	SCREW PAN(S/P WASHER) M4×10	2	
41	41711014	525664000	电线夹6.4	CORD HOLDER 6.4	1	
42	417S30025	0A5401006	螺栓(带垫圈)M4×10DB	SCREW PAN(S/P WASHER) M4×10	5	
43	41712074	SA5259001	油盖	OIL COVER	1	
45	417S30021	062401016	螺钉M4×10	SCREW PAN M4×10	5	
46	41736001	S38265000	管接头L	TERMINAL L	1	
47	41722016	142274101	橡皮塞4.2	RUBBER CAP 4.2	1	
50	12921002	SA6263001	维尼龙油管(φ3×φ5)	OIL TUBE L=320	0.32	
51	4172302100	SA6260001	油毡组件	FELT ASSY	1	
52	41723026	S00400000	油线φ2.5	WICK 2.5×200	0.20	
53	12921002	SA6579001	维尼龙油管(φ3×φ5)	OIL TUBE L=110	0.11	
54	41736002	SA5339101	油嘴管	OIL FEEDING PIPE	1	
55	41711016	525567000	电线夹8.4	CORD HOLDER 8.4	2	
56	41712075	SA3242001	油毡支架	FELT HOLDER	1	
57	417S15009	S44924001	固定螺钉M3×5.5	SCREW M3×5.5	2	

F. 供油润滑装置 / Lubrication

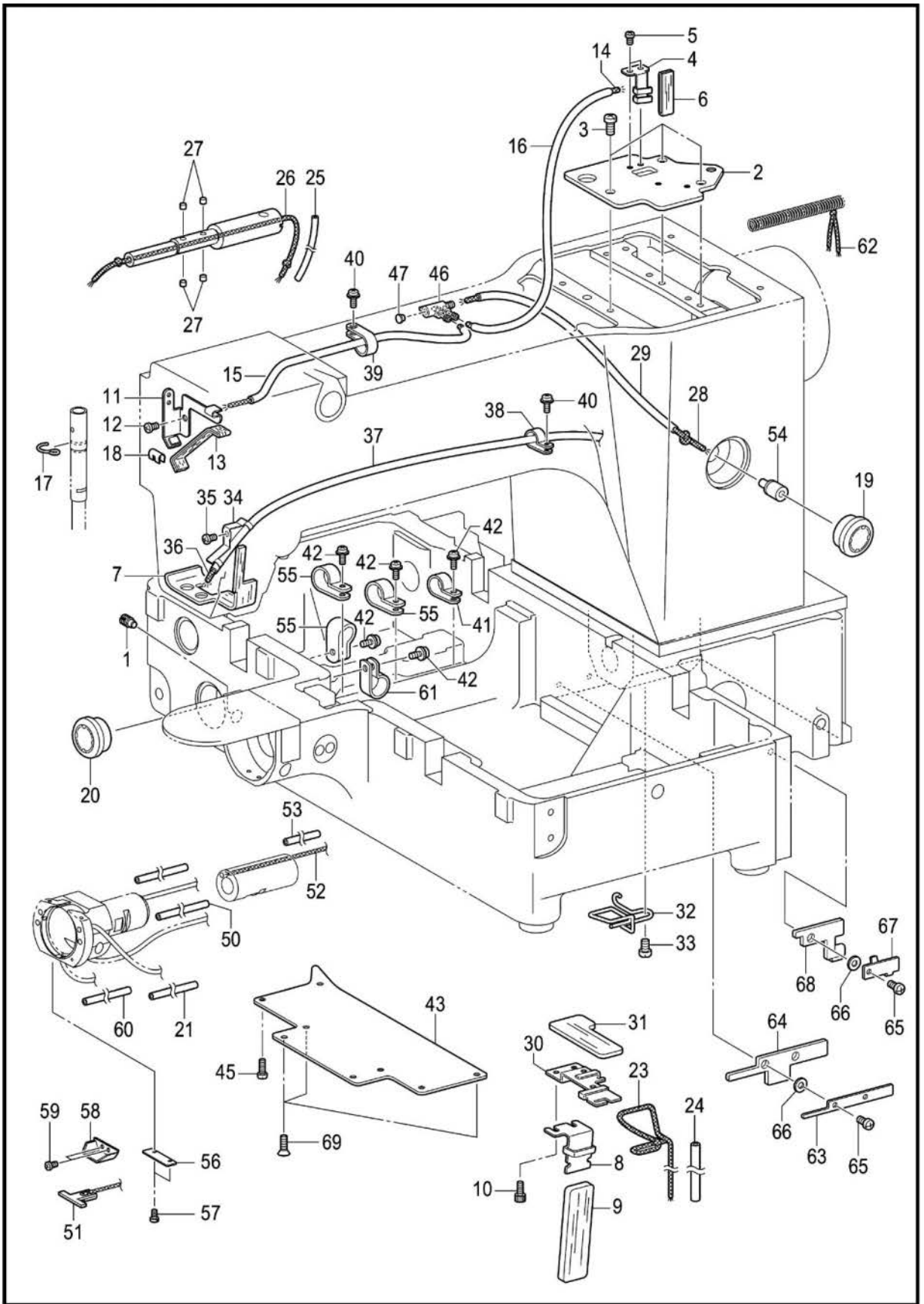

## F、供油润滑装置/Lubrication

序号 No.	公司件号Part No.	参考件号 Ref. No.	零部件名称	NAME OF PARTS	数量 Amt.	备注
58	41711012	SA3274101	油毡支架	FELT HOLDER	1	
59	417S15010	S47307001	螺钉M3×4	SCREW M3×4	2	
60	12921002	SA6577001	维尼龙油管(φ3×φ5)	OIL TUBE L=300	0.30	
61	41711015	552907000	电线夹13.2	CORD HOLDER 13.2	2	
63	41712110	SA6581001	油毡压板L	WICK SUPPORT L	1	
64	41723024	SA6583001	底板油毡L	FELT BEDL	1	
65	S04035	062400616	螺钉M4×6	SCREW PAN M4×6	3	
66	W02008	028040246	弹簧垫圈2-4	WASHER SPRING 2-4	3	
67	41712130	SA6582001	油毡压板R	WICK SUPPORT R	1	
68	41723018	SA6584001	底板油毡R	FELT BED R	1	
69	S02039	S25310101	螺钉M4×9	SCREW FLAT M4×9	3	

G . 穿线装置 / Threading mechanism

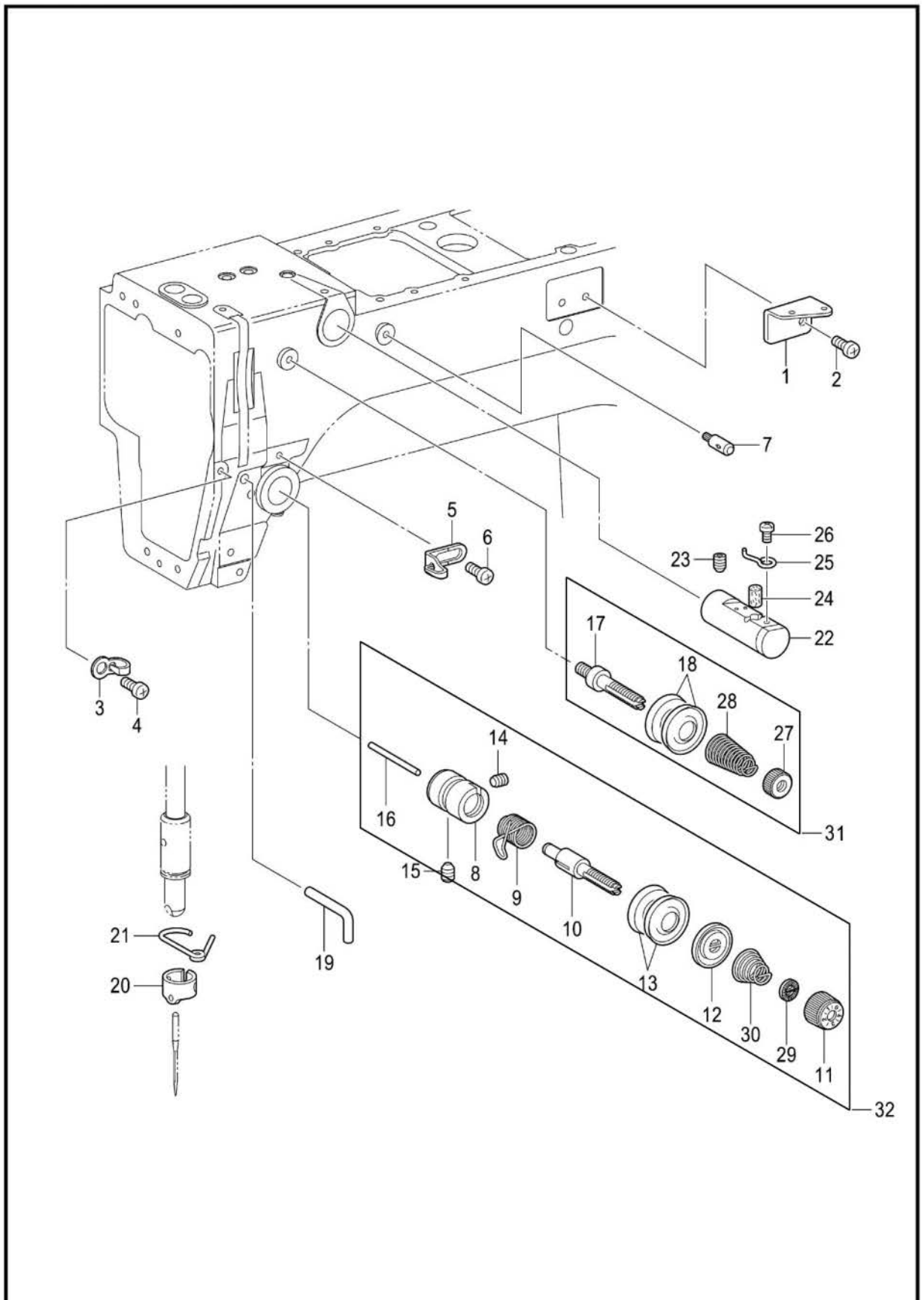

G、穿线装置/Threading mechanism

序号 No.	公司件号Part No.	参考件号 Ref. No.	零部件名称	NAME OF PARTS	数量 Amt.	备注
1	41712077	SA3250001	过线导向A	ARM THREAD GUIDE A	1	
2	S04030	062500616	螺钉M5×6	SCREW PAN M5×6	1	
3	41712078	SA4333001	过线导向B	ARM THREAD GUIDE B	1	
4	S04030	062500616	螺钉M5×6	SCREW PAN M5×6	1	
5	41712079	SA6391001	过线器C	ARM THREAD GUIDE C	1	
6	S04030	062500616	螺钉M5×6	SCREW PAN M5×6	1	
7	41702030	153049001	面线导向杆	UPPER THREAD GUIDE STUD	2	
8	41713001	SA3254001	夹线座	TENSION BRACKET	1	
9	41713002		调节弹簧	THREAD TAKE-UP SPRING	1	
10	41713003	SA3255001	夹线杆轴	TENSION STUP	1	
11	129S30013	S31032001	压线螺母	TENSION NUT	1	
12	41713005	159805001	夹线压盘	TENSION DISC PRESSER	1	
13	41713006	145446001	夹线盘	DISC TENSION	1	
14	417S15012	100402004	固定螺钉SM3. 57	SET SCREW SM3. 75	1	
15	S12001	SA4143001	螺钉M6×8	SET SCREW (FT) M6×8	1	
16	41702031	S12699000	松线销	TENSION RELEASE PIN	1	
17	41713007	SA3256001	夹线杆轴A	TENSION STUD A	1	
18	41713006	145446001	夹线盘	DISC TENSION	2	
19	41713301	159224001	机壳线钩	THREAD GUIDE ARM	1	
19	41722320		减震橡皮	DAMPING RUBBER	1	
19	N01024	021400306	六角螺母M4	NUT 3 M4	1	
20	41726014		针杆线导向	NEEDLE BAR THREAD GUIDE	1	
21	41712082	SA3258001	针杆轴套线导向D	N-BAR BUSH THREAD GUIDE D	1	
22	41203018	152881001	线冷却器架	NEEDLE COOLER ASSY	1	
22	41222019		塞头	PLUGS	1	
23	S10019	012060636	螺钉M6×6	SET SCREW SOCKET (FT)M6×6	1	
24	41223043	152883000	油毡8×15. 5	FELT 8×15. 5	1	
25	41213008	152884001	过线钩	NEEDLE COOLER THREAD GUIDE	1	
26	409S11017	062670412	螺钉	SCREW PAN SM3. 57-40×4	1	
27	41713009	100136001	夹线螺母	TENSION NUT	1	
28	41713010	SA4146001	弹簧	SUB TENSION SPRING	1	
29	41713011	S12441001	止动垫圈	WASHER	1	
30	41713012		夹线簧	TENSION SPRING	1	
31	4171301300		主夹线器组件	THREAD TENSION REGUALATOR ASSY	1	
32	4171301400		副夹线器组件	THREAD TENSION REGUALATOR ASSY	1	

H. 卷线装置 / Bobbin winder mechanism

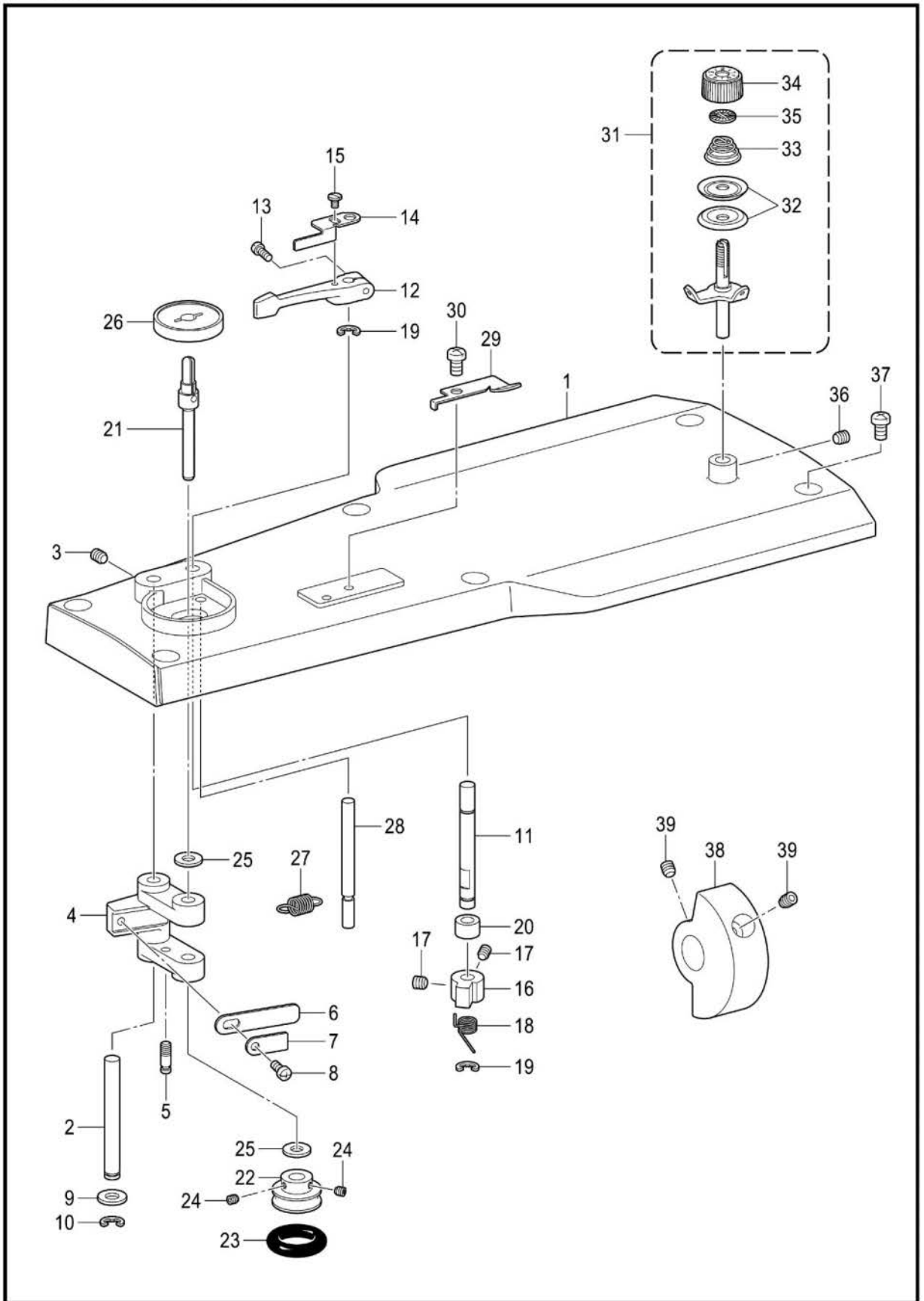



## H、卷线装置/Bobbin winder mechanism

序号 No.	公司件号Part No.	参考件号 Ref. No.	零部件名称	NAME OF PARTS	数量 Amt.	备注
1	301382	SA4795001	顶盖	TOP COVER	1	
2	41702033	SA3290001	卷线手柄轴	SHAFT BW-LEVER	1	
3	S09019	012500536	螺钉M5×5	SET SCREW SOCKET (FT)M5×5	1	
4	41709026	SA3291001	卷线手柄	BOBBIN WINDER LEVER	1	
5	41702034	SA4171001	弹簧挂钩	SPRING HOOK	1	
6	41712084	152936001	板弹簧	PLATE SPRING	1	
7	41712085	152937001	垫圈	WASHER	1	
8	S04077	062350616	螺钉M3.5×6	SCREW PAN M3.5×6	1	
9	W01015	159486001	垫圈6.5	WASHER	2	
10	H05006	048050342	挡圈5	RETAINING RING E5	1	
11	41702035	SA3293001	卷线卡爪轴	STUD B-WINDER	1	
12	41709027	SA1984001	梭芯压臂柄	BOBBINPRESSER ARM	1	
13	S04081	062401216	螺钉M4×12	SCREW PAN 4×12	1	
14	41712086	SA3294001	梭芯压杆	BOBBIN PRESSER	1	
15	417S15006	S23418002	螺钉M4×5	SCREW M4×5	1	
16	41709028	SA3295001	卷线卡爪	CLAW B-WINDER	1	
17	S09006	012400436	螺钉M4×4	SET SCREW SOCKET (FT)M4×4	2	
18	41727007	S10438001	弹簧	SPRING TWIST	1	
19	H05006	048050342	挡圈5	RETAINING RING E5	2	
20	41708025	SA4796001	垫片	SPACER COLLER	1	
21	41702036	SA3296001	卷线轴	BOBBIN WINDER SHAFT	1	
22	41703021	SA3297001	卷线器	WHEEL B-WINDER	1	
23	41722017	120448001	橡皮圈	BOBBIN WINDER RUBBER BAND	1	
24	S09006	012400436	螺钉M4×4	SET SCREW SOCKET (FT)M4×4	2	
25	W01015	159486001	垫圈6.5	WASHER	2	
26	41711063	SA1988001	梭芯座	BOBBIN SUPPORT	1	
27	41727008	S10268001	拉簧	SPRING	1	
28	41702037	SA3298001	止动轴	STPPER SHAFT B-WINDER	1	
29	41719001	SA3299001	切刀	KNIFT	1	
30	S04030	062500616	螺钉M5×6	SCREW PAN M5×6	1	
31	1291301100	SA1994101	卷线器夹线组件	BOBBIN WINDER TENSION ASSY	1	
32	12913007	145446002	夹线盘	DISC TENSION	2	
33	12927016	100401022	夹线弹簧	TENSION SPRING	1	
34	129S30013	S31032001	压线螺母	TENSION NUT	1	
35	12928014	S12441001	止动垫圈	WASHER	1	
36	S09019	012500536	螺钉M5×5	SET SCREW SOCKET (FT)M5×5	1	
37	S04038	062061016	螺钉M6×10	SCREW PAN M6×10	6	
38	41704002	SA4797101	卷线驱动轴	DRIVING WHEEL B-WINDER	1	
39	S10018	S23651001	固定螺钉M6×0.75	SET SCREW SOCKET (FT)M6×0.75	2	

J . 切线装置 / Thread trimmer mechanism

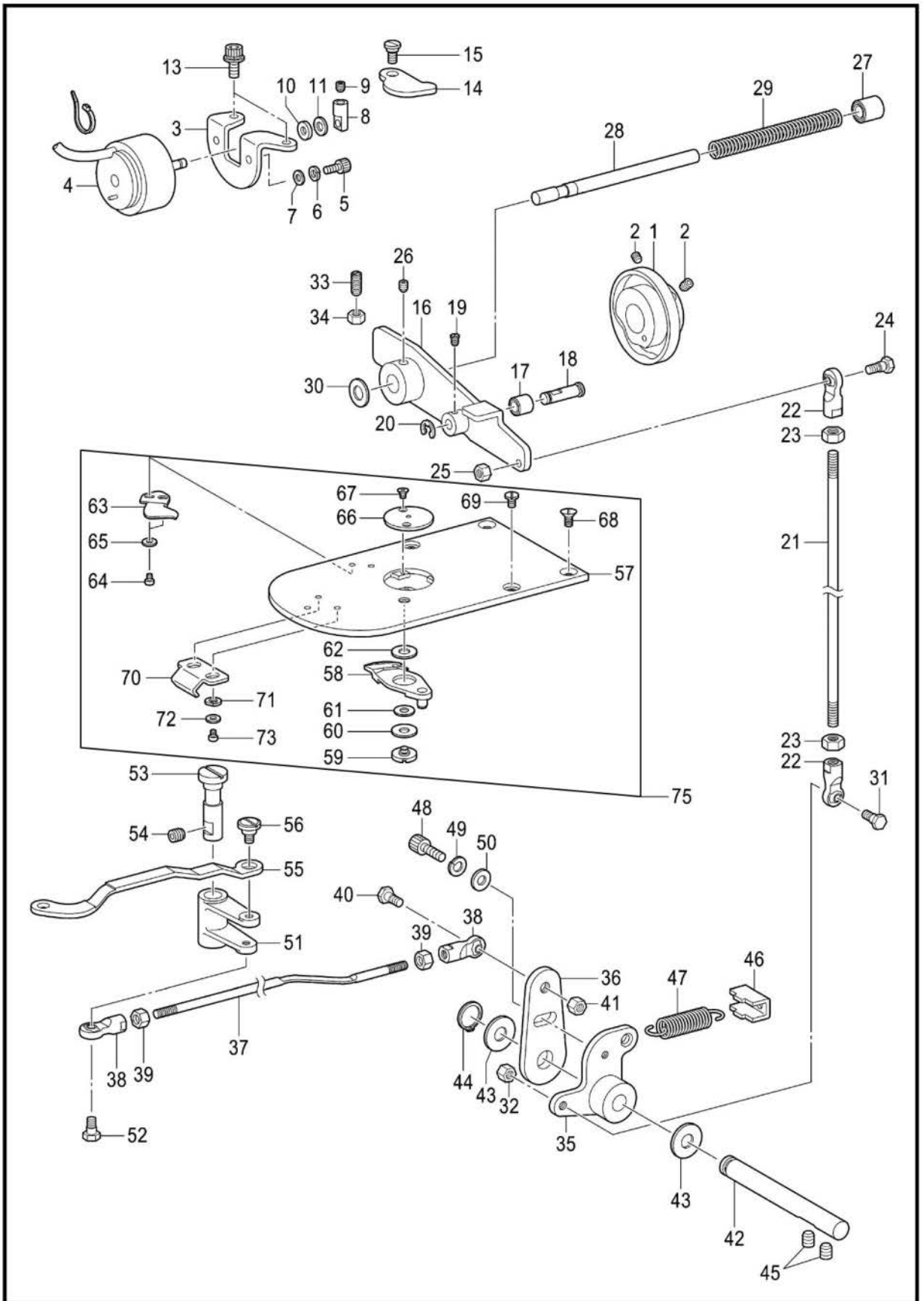

J、切线装置/Thread trimmer mechanism

序号 No.	公司件号Part No.	参考件号 Ref. No.	零部件名称	NAME OF PARTS	数量 Amt.	备注
1	41710003	SA3301101	切线凸轮	THREAD TRIMMER CAM	1	
2	S10018	S23651001	固定螺钉M6×0.75	SET SCREW SOCKET (FT)M6×6	3	
3	41712087	SA4798001	电磁铁安装板	SETTING PLATE SOLENOID	1	
4	41730001	SA5135001	切线电磁铁	THREAD TRIMMER SOLENOID	1	
5	L02031	017400802	螺栓M4×8	BOLT M4×8	2	
6	W02008	028040246	弹簧垫圈2-4	WASHER SPRING 2-4	2	
7	W01001	025040236	垫圈4	WASHER PLAIN M4	2	
8	41702038	SA3307001	电磁铁杆	SOLENOID LEVER	1	
9	S09006	012400436	螺钉M4×4	SET SCREW SOCKET (FT)M4×4	1	
10	41722020	154599000	电磁铁缓冲垫圈	SOLENOID CUSHION	1	
11	41728033	S02445001	垫圈	WASHEWR	1	
13	417S30306	S55484002	螺栓(带垫圈)M5×15	BOLT SCREW SOCKET (SP/WASHER)M5×10	2	
14	41712088	SA4799001	驱动压杆	PUSHING LEVER D-LEVER	1	
15	417S30012	SA3306001	段螺钉7-3	SHOULDER SCREW 7-3	1	
16	4171211100	SA3309101	切线驱动杆组件	TR-DRIVING LEVER	1	
17	41703022	SA3310001	切线滚轮	COLLAR TR-TRIMMER	1	
18	41702039	SA3311001	切线滚轮轴	COLLAR SHAFT	1	
19	417S12009	S46903001	螺钉M4×5	SET SCREW M4×5	1	
20	H05029	048040342	挡圈E4	RETAINING RING E4	1	
21	41702040	SA3315001	切线杆V	THREAD TRIMMER RODV	1	
22	4170500300	S32465001	接头组件	BALL JOINT ASSY	2	
23	N01021	021060106	螺母M6	NUT 1 M6	2	
24	417S12005	S32462001	段螺钉BM6	SHOULDER SCREW B M6	1	
25	N01012	021060306	螺母M6	NUT 3 M6	1	
26	S10018	S23651001	固定螺钉M6×0.75	SET SCREW SOCKET (FT)M6×6	1	
27	41703023	231071001	轴套8×15	BUSH 8×15	1	
28	41702041	SA3312001	驱动杆导向轴	GUIDE SHAFT	1	
29	41727009	SA3313101	弹簧	SPRING COMPRESSION	1	
30	41722018	154596000	减震垫圈	CUSHION	1	
31	417S12005	S32462001	段螺钉BM6	SHOULDER SCREW B M6	1	
32	N01012	021060306	螺母M6	NUT 3 M6	1	
33	417S10003	S25475101	螺钉M6×19	SET SCREW M6×19	1	
34	N01021	021060106	螺母M6	NUT 1 M6	1	
35	41712089	SA4546001	切线杠杆V	THREAD TRIMMER LEVER V	1	
36	41712090	SA3317001	切线杠杆H	THREAD TRIMMER LEVER H	1	
37	41712091	SA4801001	切线杆H	THREAD TRIMMER ROD H	1	
38	4170500300	S32465001	接头组件	BALL JOINT ASSY	2	
39	N01021	021060106	螺母M6	NUT 1 M6	2	
40	417S12005	S32462001	段螺钉BM6	SHOULDER SCREW B M6	1	
41	N01012	021060306	螺母M6	NUT 3 M6	1	
42	41702042	SA3319101	切线杆轴	SHAFT TR-TRIMMER LEVER	1	
43	41728023	SA4545001	垫片	SPACER	2	
44	H03006	048080142	挡圈8	RETAINING RING EXTERNAL C8	1	
45	S10019	012060636	螺钉M6×6	SET SCREW SOCKET (FT)M6×6	2	
46	41712092	SA3320101	弹簧挂钩	SPRING HOOK	1	
47	41727010	SA3321001	切线复位弹簧	SPRING EXTENSION	1	
48	S05123	018501236	螺栓M5×12	BOLT SOCKET M5×12	1	
49	W02001	028050246	垫圈5	WASHER SPRING 2-5	1	
50	41728028	146354002	垫圈5	WASHER PLAIN 5	1	
51	41709029	SA3324001	动刀曲柄	MOVING KNIFE LEVER	1	
52	417S12007	SA3325001	段螺钉6.35-6	SHOULDER SCREW 6.35-6	1	
53	41702043	SA4802001	动刀杆轴	SHAFT MOVABLE KNIFE LEVER	1	
54	S10019	012060636	螺钉M6×6	SET SCREW SOCKET (FT)M6×6	1	
55	41712093	SA3327101	动刀连杆	M-KNIFE CONNECTING PLATE	1	
56	417S30013	SA4354001	段螺钉6-1.8	SHOULDER SCREW 6-1.8	1	
57	41715001	SA5157001	针板A	NEEDLE PLATE A	1	
58	4170903000	SA3330001	动刀组件F	MOVABLE KNIFE ASSY F	1	

J . 切线装置 / Thread trimmer mechanism

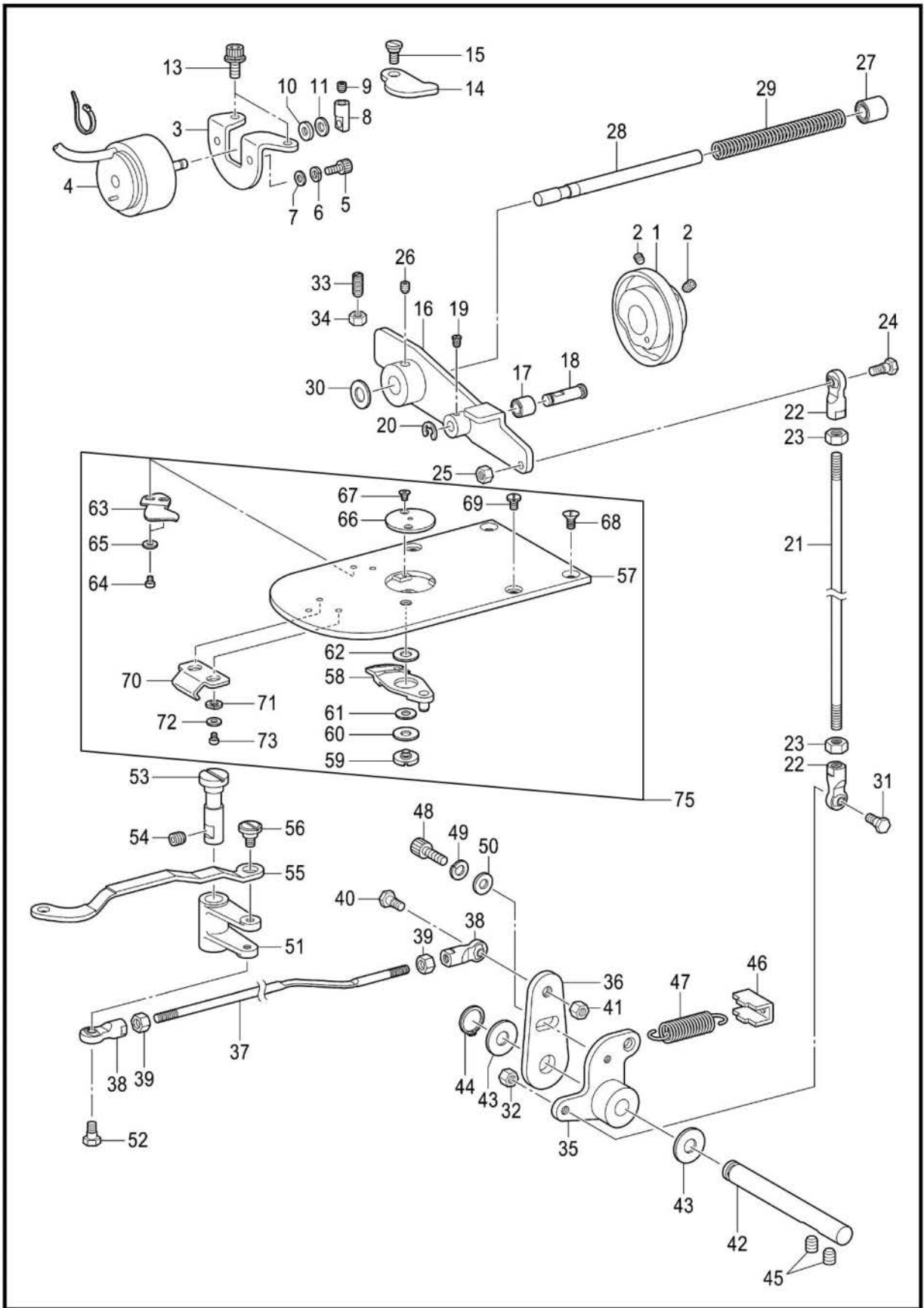

J、切线装置/Thread trimmer mechanism

序号 No.	公司件号Part No.	参考件号 Ref. No.	零部件名称	NAME OF PARTS	数量 Amt.	备注
59	417S30014	SA4518001	段螺钉	MOVABLE KNIFE SHOULDER SCREW	1	
60	41728007	SA4519001	动刀圈套	THRUST WASHER	1	
61	41728008	S00705001	动刀圈套	MOVABLE KNIFE COLLAR	1	
62	41728009	SA6297001	垫片0.2	M-KNIFE SPACER T0.2	1	
62	41728009	SA3334001	垫片0.3	M-KNIFE SPACER T0.3	1	
62	41728009	SA6398001	垫片0.4	M-KNIFE SPACER T0.4	1	
63	41719002	SA3335001	定刀F	FIXED KNIFE F	1	
64	S04036	062300416	螺钉M3×4	SCREW PAN M3×4	2	
65	W01002	026030236	垫圈M3	WASHER PLAIN M3	2	
66	41712094		针孔板	NEEDLE HOLE PLATE	1	
67	417S17001	100360003	螺钉SM2.38	SCREW	2	
68	S02039	S25310101	螺钉M4×9	SCREW FLAT M4	2	
69	417S15008	SA3538001	螺钉M4×8	SCREW M4×8	2	
70	41712095	SA6273001	大旋梭盖挂钩 U	SHUTTLE BASE COVER HOOK U	1	
71	W02007	028030246	弹簧垫圈 2-3	WASHER SPRING 2-3	2	
72	W01002	026030236	垫圈 M3	WASHER PLAIN M3	2	
73	S04036	062300416	螺钉M3×4	SCREW PAN M3×4	2	
75	4171500100		针板A组件	NEEDLE PLATE A ASSY	1	

K . 扫线装置 / Thread wiper mechanism

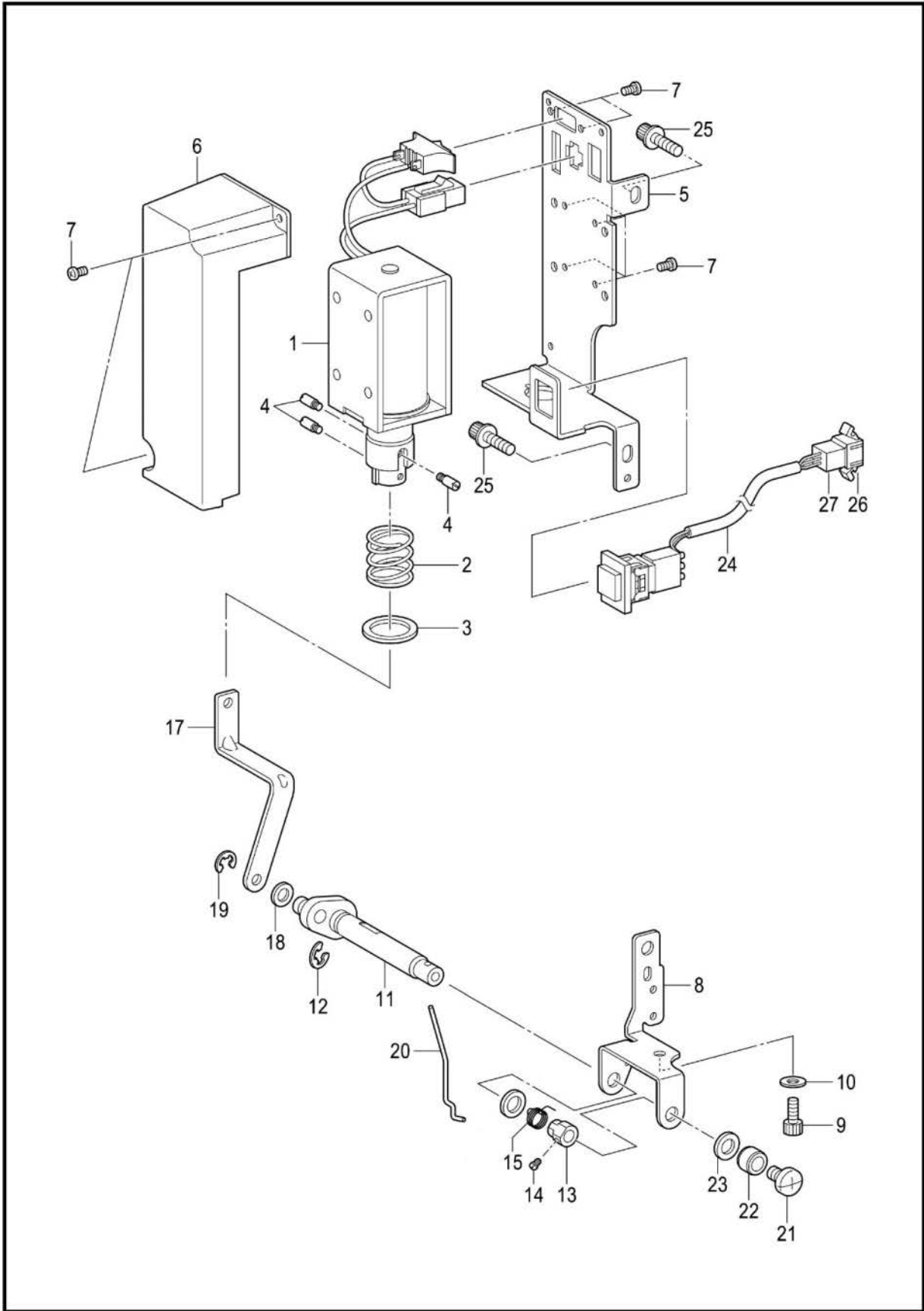

K、扫线装置/Thread wiper mechanism

序号 No.	公司件号Part No.	参考件号 Ref. No.	零部件名称	NAME OF PARTS	数量 Amt.	备注
1	41730002	SA5208001	扫线电磁铁组件	THREAD WIPER SOLENOID ASSY	1	
2	41727011	S41206001	挡线弹簧	THREAD WIPER SPRING	1	
3	41728011	S41205001	平垫圈	WASHER PLAIN	1	
4	41726007	S25456001	柱塞销	PLUNGER PIN	3	
5	41712210	SA5217001	扫线电磁铁安装板	T-WIPER SOLENOID SETTING PLATE	1	
6	41711011	SA4806001	电磁铁盖	SOLENOID COVER	1	
7	S04082	062300616	螺钉M3×6	SCREW PAN M3×4	8	
8	41712096	SA5218001	扫线轴托架	THREAD WIPER SHAFT BRACKET	1	
9	S05116	018400836	螺栓M4×8	BOLT SOCKET M4×8	1	
10	W01001	025040236	垫圈4	WASHER PLAN M4	1	
11	4170204400	SA1967001	扫线曲柄组件	THREAD WIPER CRANK ASSY	1	
12	H05029	048040342	挡圈E4	RETAINING RING E4	1	
13	41708007	S25454001	螺纹紧圈	SET SCREW COLLAR	1	
14	417S15005	S25279001	螺钉M3.5-5	SET SCREW (CP)M3.5-5	1	
15	41727012	SA2287001	扭簧	SPRING	1	
17	41712097	SA5219001	扫线杆	THREAD WIPER ROD	1	
18	W01024	110735001	垫圈	WASHER	1	
19	H05002	048030342	挡圈3	RETAINING RING E3	1	
20	41712098	S10470101	扫线钢丝	WIPER	1	
21	417S15013	060400516	螺钉M4×5	SCREW BIND M4×5	1	
22	41708008	146288001	挡线轴挡圈	THREAD WIPER STUD COLLAR	1	
23	41728034	S03677001	垫圈	WASHER	1	
24	41730003	SA5213001	停止开关组件	STOP SWITCH ASSY	1	
25	417S30306	S55485001	螺栓(带垫圈)M5×15	BOLT SOCKET(S/P WASHER) M5×12	2	
26	41730059		插件A	PLUGIN A	1	
27	41730060		插件B	PLUGIN B	1	

L . 松线装置 / Tension release mechanism

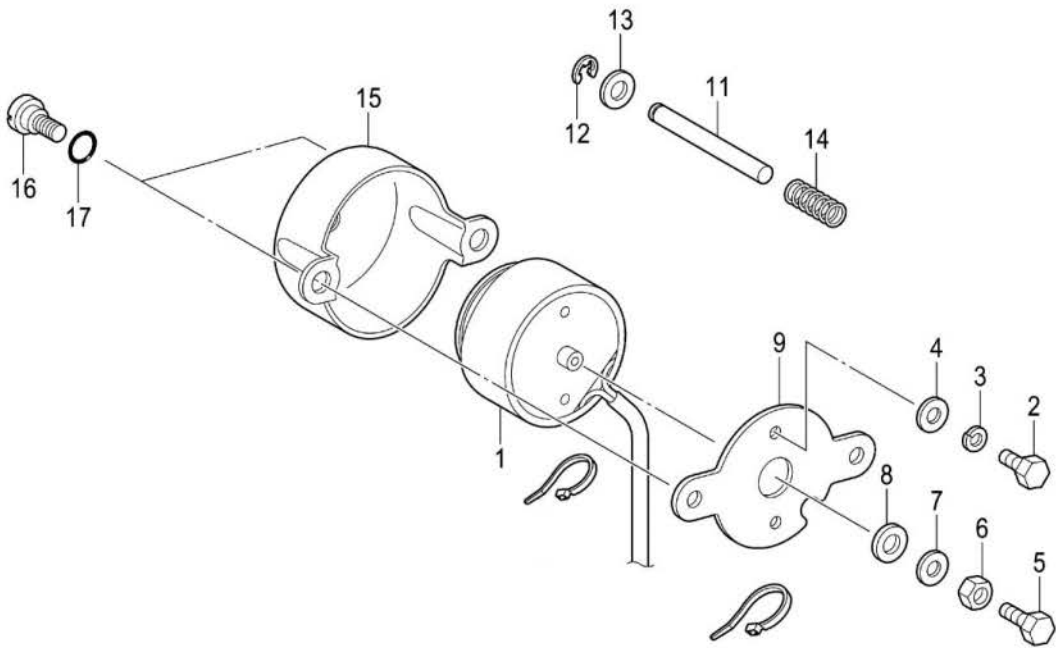



L、松线装置/Tension release mechanism

序号 No.	公司件号Part No.	参考件号 Ref. No.	零部件名称	NAME OF PARTS	数量 Amt.	备注
1	41730004	SA4855001	松线电磁铁HV	TENSION RELEASE SOLENOID HV	1	
2	L02031	017400802	螺栓M4×8	BOLT M4×8	2	
3	W02008	028040246	弹簧垫圈2-4	WASHER SPRING 2-4	2	
4	W01001	025040236	垫圈4	WASHER PLAIN M4	2	
5	L02036	017401415	螺栓M4×14	BOLT M4×14	1	
6	N01024	021400306	六角螺母M4	NUT 3 M4	1	
7	W01001	025040236	平垫圈M4	WASHER PLANT M4	1	
8	41722020	154599000	电磁铁缓冲垫圈	SOLENOID CUSHION	1	
9	41712099	SA6389001	电磁铁安装板	SETTING PLATE SOLENOID	1	
11	41702045	SA3347001	松线杆	TENSION RELEASE BAR	1	
12	H05029	048040342	挡圈E4	RETAINING RING E4	1	
13	W01009	025050236	垫圈5	WASHER PLAIN M5	1	
14	41727013	SA3348001	弹簧	SPRING COMPRESSION	1	
15	41711013	SA3349001	电磁铁盖	SOLENOID COVER	1	
16	417S30012	SA3306001	段螺钉7-3	SHOULDE SCREW 7-3	2	
17	41722021	081007070	O形圈P7	O RING P7	2	

P . 空压装置 / Air pressure mechanism

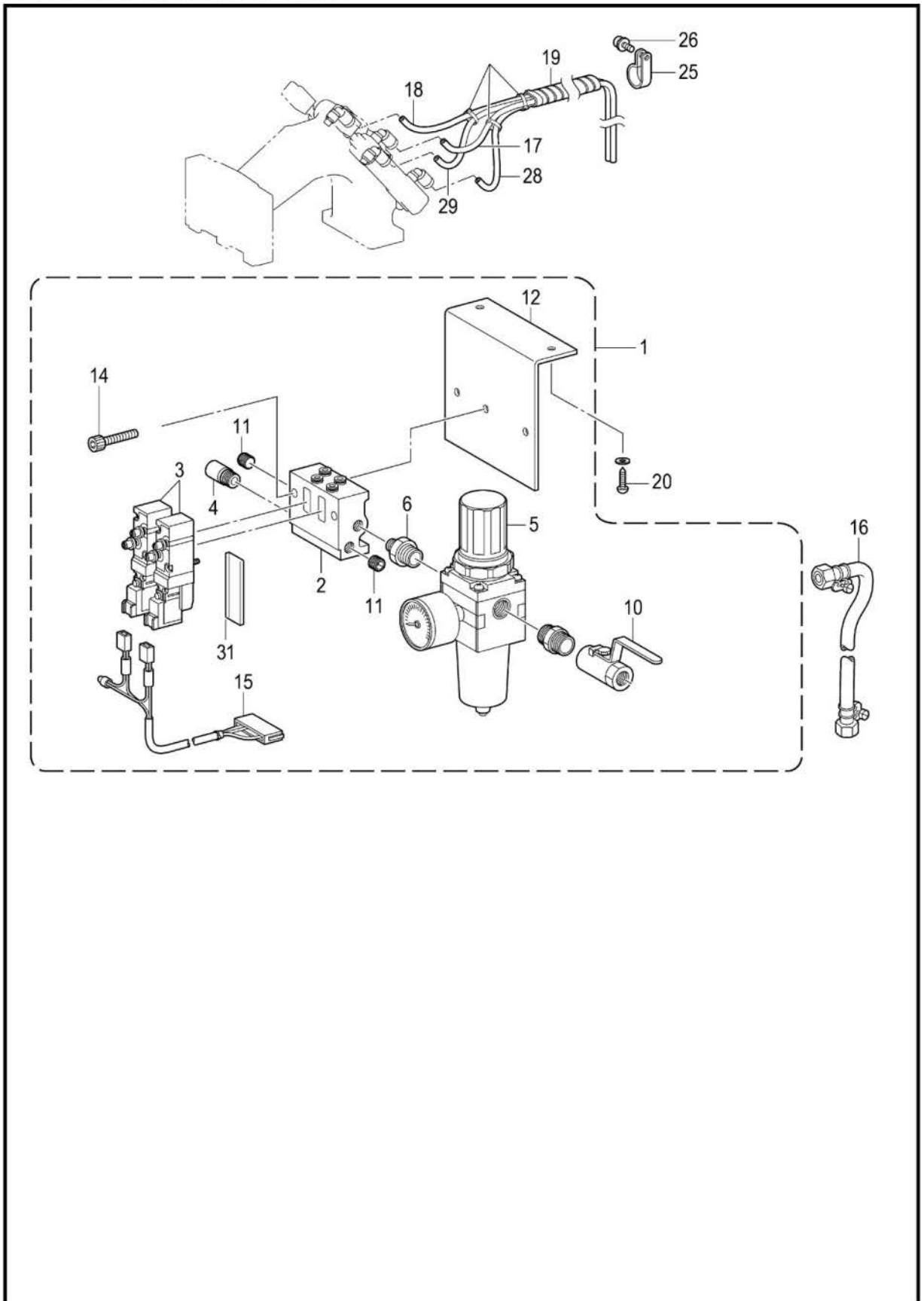

P、空压装置/Air pressure mechanism

序号 No.	公司件号Part No.	参考件号 Ref. No.	零部件名称	NAME OF PARTS	数量 Amt.	备注
1	41730011	SA5281001	电磁阀组件2A	SOLENOID VALVE ASSY 2A	1	
2	40730028	SA5289001	双通汇流板(3位)	MANIFOLD2	1	
3	40730082	S39116100	电磁阀SY3120-5L0ZD-C4	VALVE SY3120-5L0ZD-C4	2	
4	40728003	SA5283001	消声器	SILENCER	2	
5	40730024	SA5282001	气源处理元件	AIR VALVE	1	
6	417S30026	S09228000	管接头	JOINT	1	
10	40730046		手动阀	MANUAL VALVE	1	
11	407S12002	153274001	汇流板密封螺钉	SEALING SCREWS MANIFOLDS	3	
12	41712106	SA5286001	阀安装板	SETTING PLATE VALVE	1	
14	417S30024	018503036	螺栓M5×30	BOLT SOCKET M5×30	2	
14	N01024		螺母M4	NUT 3 M4	2	
15	41730022	SA5191001	阀门接线2连组件	VALVE HARNESS X2 ASSY	2	
16	40730010		螺旋气管	SPIRAL TUBE	6	
16	40736001		螺纹管套接头	THREADED BUSHING FITTINGS	1	
17	61911006	SA6405001	空气管R	AIR TUBE R	1	
18	61911006	SA6406001	空气管L	AIR TUBE L	1	
28	61911006	SA6405002	空气管R	AIR TUBE R	1	
29	61911006	SA6406002	空气管L	AIR TUBE L	1	
19	41711010	SA6407001	保护用弹性管	SPIRAL	1	
20	417S30015	032422003	木螺钉	WOOD SCREW	2	
25	41711015	525664000	电线夹13.2	CORD HOLDER 13.2	1	
26	417S30025	0A5401006	螺栓(带垫圈)M4×10DB	SCREW PAN(S/P WASHER) M4×10	1	
31	40730031		电磁阀盖板	SOLENOID VALVE COVER	1	

Q . 电气部品装置 / Power supply equipment mechanism

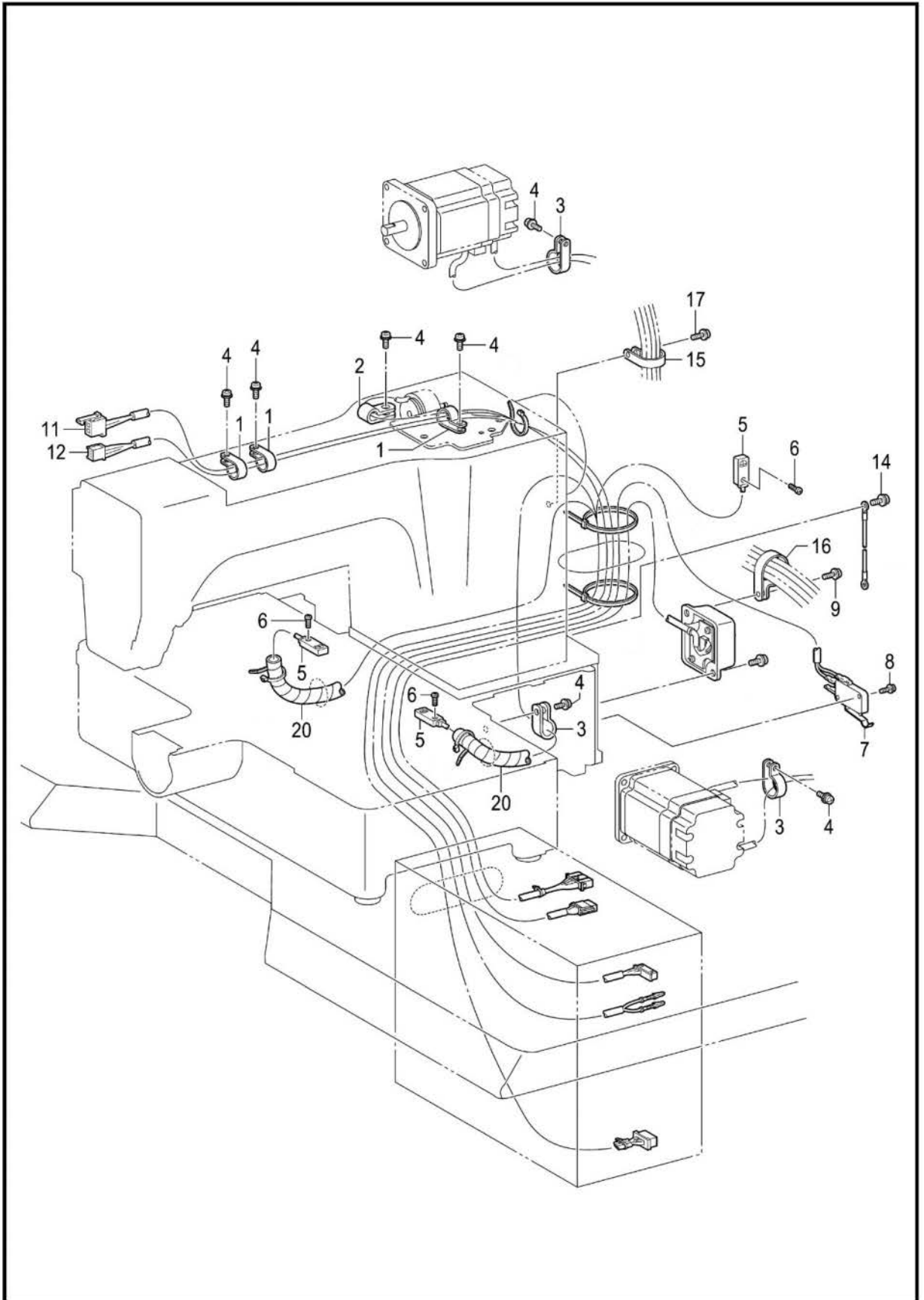

Q、电气部品装置/Power supply equipment mechanism

序号 No.	公司件号Part No.	参考件号 Ref. No.	零部件名称	NAME OF PARTS	数量 Amt.	备注
1	41711015	525567000	电线夹13.2	CORD HOLDER 13.2	3	
1	41711017		电线夹16	CORD HOLDER 16	1	
2	41711014	149547000	压线板6.4	CORD HOLDER 6.4	1	
3	41711015	525567000	电线夹13.2	CORD HOLDER 13.2	2	
4	417S30025	0A5401006	螺栓(带垫圈)M4×10DB	SCREW PAN(S/P WASHER)M4×10DB	7	
5	41730851	SA4830001	传感器	H-POSITION SENSOR ASSY	1	
6	S04076	062300816	螺钉M3×8	SCREW PAN M3×8	3	
7	41730006	SA3481001	机头开关组件	SWITCH ASSY MACHINE HEAD	1	
8	417S30023	0A5301605	螺栓(带垫圈)M3×16DB	SCREW PAN(S/P WASHER) M4×16DB	2	
9	417S30025	0A5401006	螺栓(带垫圈)M4×10DB	SCREW PAN(S/P WASHER) M4×10DB	1	
11	41730007	SA5210001	电磁铁接线	THREAD WIPER SOLENOID HARNESS	1	
12	41730008	SA5214001	开关接线	STOP SWITCH HARNESS	1	
14	417S30025	0A5401006	螺栓(带垫圈)M4×10DB	SCREW PAN(S/P WASHER) M4×10DB	1	
15	41711025	554482000	电线夹19	CORD HOLDER 19	1	
16	41711026	554482000	电线夹23	CORD HOLDER 23	1	
17	417S30025	0A5401006	螺栓(带垫圈)M4×10DB	SCREW PAN(S/P WASHER) M4×10DB	1	
20	41711009	SA6560101	保护用螺线管	SPIRAL	2	

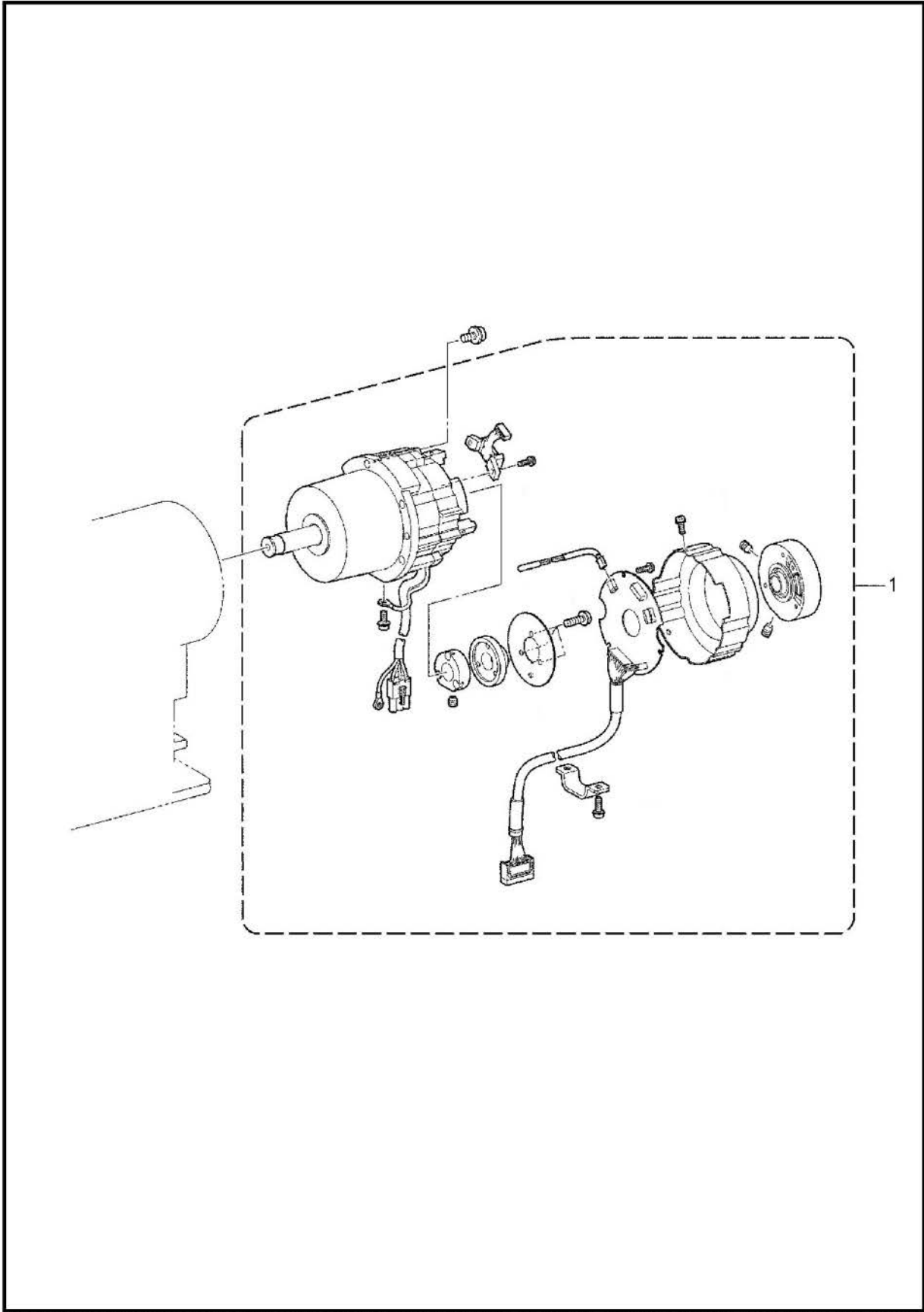

S、马达装置/Motor mechanism

序号 No.	公司件号 Part No.	参考件号 Ref. No.	零部件名称	NAME OF PARTS	数量 Amt.	备注
1	41730047	J80991001	马达组件CDD-430D	MOTOR ASSY CDD-430D	1	
2	41730040		2210电控箱	2210 ELECTRICAL CONTROL BOX	1	
3	40931008		电机座垫	RUBBER SPACER	4	
5	41730070		LED灯(TD-5)	LED LIGHT (TD-5)	1	
6	703061		机架台板组件	RACK PALLET COMPONENTS	1	
7	41532020		脚轮	CASTERS	4	

T. 踏板关系 / Foot switch pedal mechanism

< 电磁式 / For solenoid type >

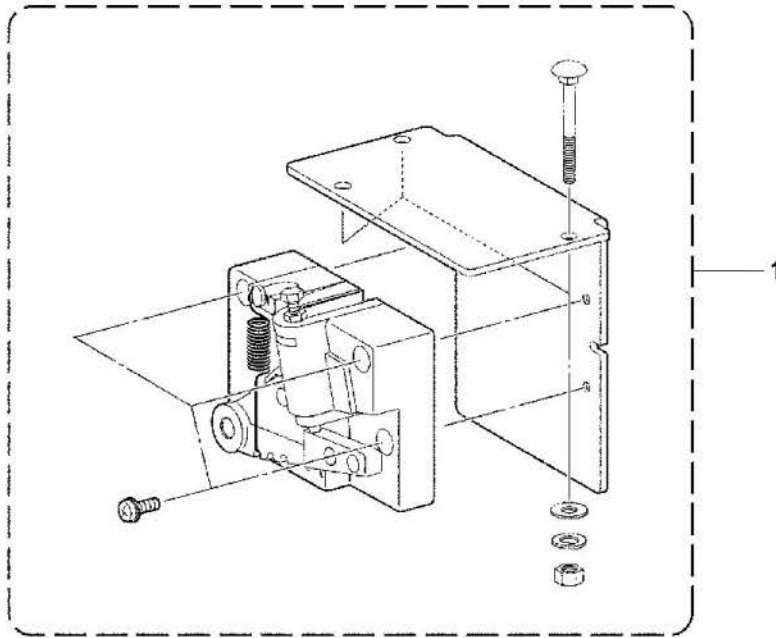

< 空压式 / For Pneumatic type >

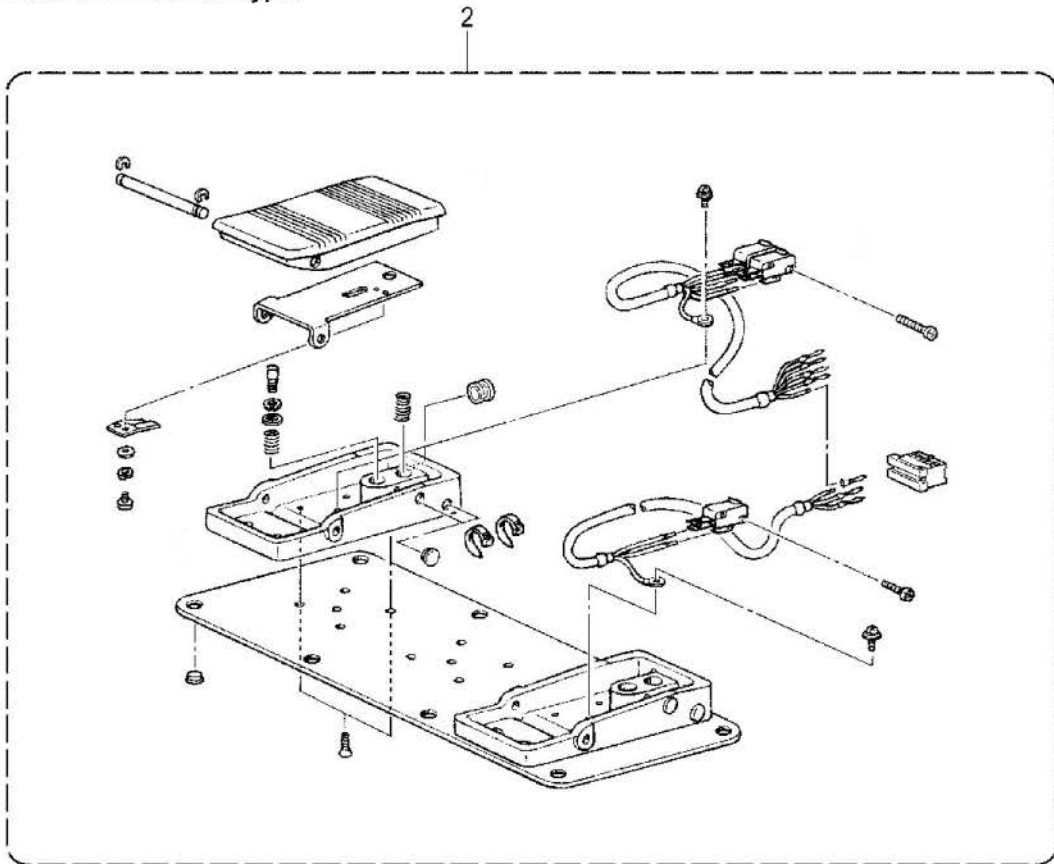



T、踏板关系/Foot switch pedal mechanism

序号 No.	公司件号Part No.	参考件号 Ref. No.	零部件名称	NAME OF PARTS	数量 Amt.	备注
1	41730012	SA3519101	脚踏复合件A	TREADLE UINT. A ASSY	1	
2	41730045	SA6038001	2连脚踏开关组件	2-PEDAL FOOT SWITCH SW ASSY	1	

Z . 附件 / Accessories

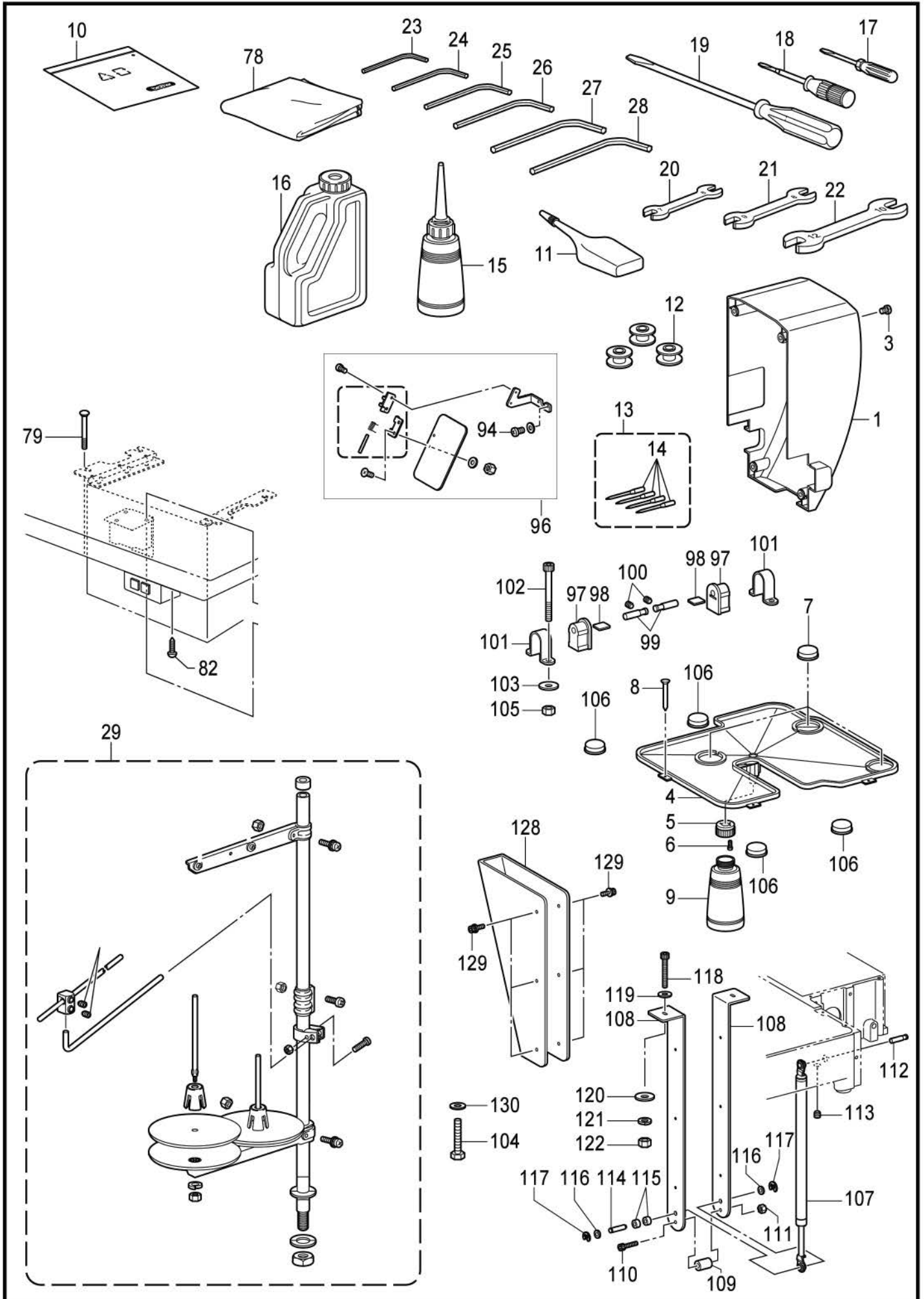

## Z、附件/Accessories

序号 No.	公司件号Part No.	参考件号 Ref. No.	零部件名称	NAME OF PARTS	数量 Amt.	备注
1	41711060	SA4842001	马达盖	MOTOR COVER	1	
3	S04038	062061016	螺钉M6×10	SCREW PAN M6×10	4	
4	41711031	SA4844001	油盘	OIL PAN	1	
5	41711006	154467001	废油回收壶盖	DUST OILER	1	
6	417S30010	037301215	螺销M3×12	TAPPING SCREW PAN M3×12	2	
7	41722005	SA3540001	缓冲橡皮垫	RUBBER CUSHION	3	
8	412S16012	109714000	钉	NAIL	7	
9	41711066	114486002	废油壶	OILER	1	
10	40631003	122991001	塑料包装袋	ACCESSORY BAG	1	
11	20131038	S06706001	小油壶(硅油)	SILICONE OIL	1	
12	41718004	S44633001	梭芯	BOBBIN LAN	3	
14	40319006		机针DP×17#19	NEEDLE	4	
15	11631008	114483002	油壶组件	OILER ASSY	1	
16	20131037	S55663001	油罐组件	OIL TANK ASSY	1	
17	10131004	142443001	螺丝刀(小)	SCREW-DRIVER (SMALL)	1	
18	10131003	118837001	螺丝刀(中)	SCREW-DRIVER (MIDDLE)	1	
19	10131002	101572102	螺丝刀(大)	SCREW-DRIVER (BIG)	1	
20	30131005	107779001	扳手6×7	WRENCH 6×7	1	
21	30131006	100887001	扳手8×10	WRENCH 8×10	1	
23	30131007	S07783001	内六角扳手(1.5mm)	HEXAGONAL WRENCH 1.5	1	
24	20131046	142002001	内六角扳手(2mm)	HEXAGONAL WRENCH 2	1	
25	30131010	154125001	内六角扳手(3mm)	HEXAGONAL WRENCH 3	1	
26	30131012	142721001	内六角扳手(4mm)	HEXAGONAL WRENCH 4	1	
27	20131047	118064001	内六角扳手(5mm)	HEXAGONAL WRENCH 5	1	
28	20131056	150335001	内六角扳手(6mm)	HEXAGONAL WRENCH 6	1	
29	1013100700	S40574209	线架组件	COTTON STAND ASSY 2DTHF	1	
30	20131051		镊子	FORCEPS	1	
31	41712355		针板专用螺丝刀	NEEDLE PLATE SPECIAL SCREWDRIVER	1	
32	11411029		注射器(润滑脂)	INJECTOR (GREASE)	1	
33	41731001		说明书	MANUAL	1	
79	S05088		螺栓M6×45	BOLT M6×45	4	
94	417S30025	0A5401006	螺栓(带垫圈)M4×10DB	SCREW PAN(S/P WASHER) M4×10DB	2	
96	4121208400		护眼板组件	EYE GUARD ASSY	1	
97	41722033	SA3395001	橡皮铰链	RUBBER CUSHION	2	
98	41712131	SA3392001	垫片	SPACER	2	
99	41726019	SA3384001	机头支承销	PIN	2	
100	S10019	012060636	螺钉M6×6	SET SCREW SOCKET (CP)M6×6	2	
101	41712132	SA3385001	头部铰链座	HINGE HOLDER	2	
102	S05112	018066036	螺栓M6×60	BOLT SOCKET M6×60	4	
103	41728030	213650001	垫圈2.3×8.5×38	WASHER 2.3×8.5×38	4	
104	S05152	017066002	螺栓M6×65	BOLT M6×60	1	
105	N01021	021060106	螺母M6	NUT 1 M6	4	
106	41722005	SA3540001	缓冲橡皮垫	RUBBER CUSHION	4	
107	41730010	SA4845001	缓冲器	SHOCK ABSORBER GAS	1	
108	301671	SA4846001	缓冲器支架	HOLDER ABSORBER	2	
109	41703027	SA5251001	垫圈	SPACER	1	
110	S05117	018064031	螺栓M6×40	BOLT SOCKET M6×40	1	
111	N01021	021060106	螺母M6	NUT M6	1	
112	41702023	SA4847001	轴U	SHAFT U	1	
113	S10019	012060636	螺钉M6×6	SET SCREW SOCKET (CP)M6×6	1	
114	41702024	S17974001	轴D	SHAFT D	1	
115	41703028	S17975100	轴套GS	SHAFT COLLAR GAS	2	
116	41728018	025080132	垫圈S8	WASHER PLAIN S8	2	
117	H05031	048060342	挡圈E6	RETAINING RING E6	2	
118	S05112	SA3387001	螺栓M6×60	BOLT SOCKET M6×75	2	
120	41728030	213650001	垫圈2.3×8.5×38	WASHER 2.3×8.5×38	2	
122	N01021	021060106	螺母M6	NUT M6	2	

Z . 附件 / Accessories

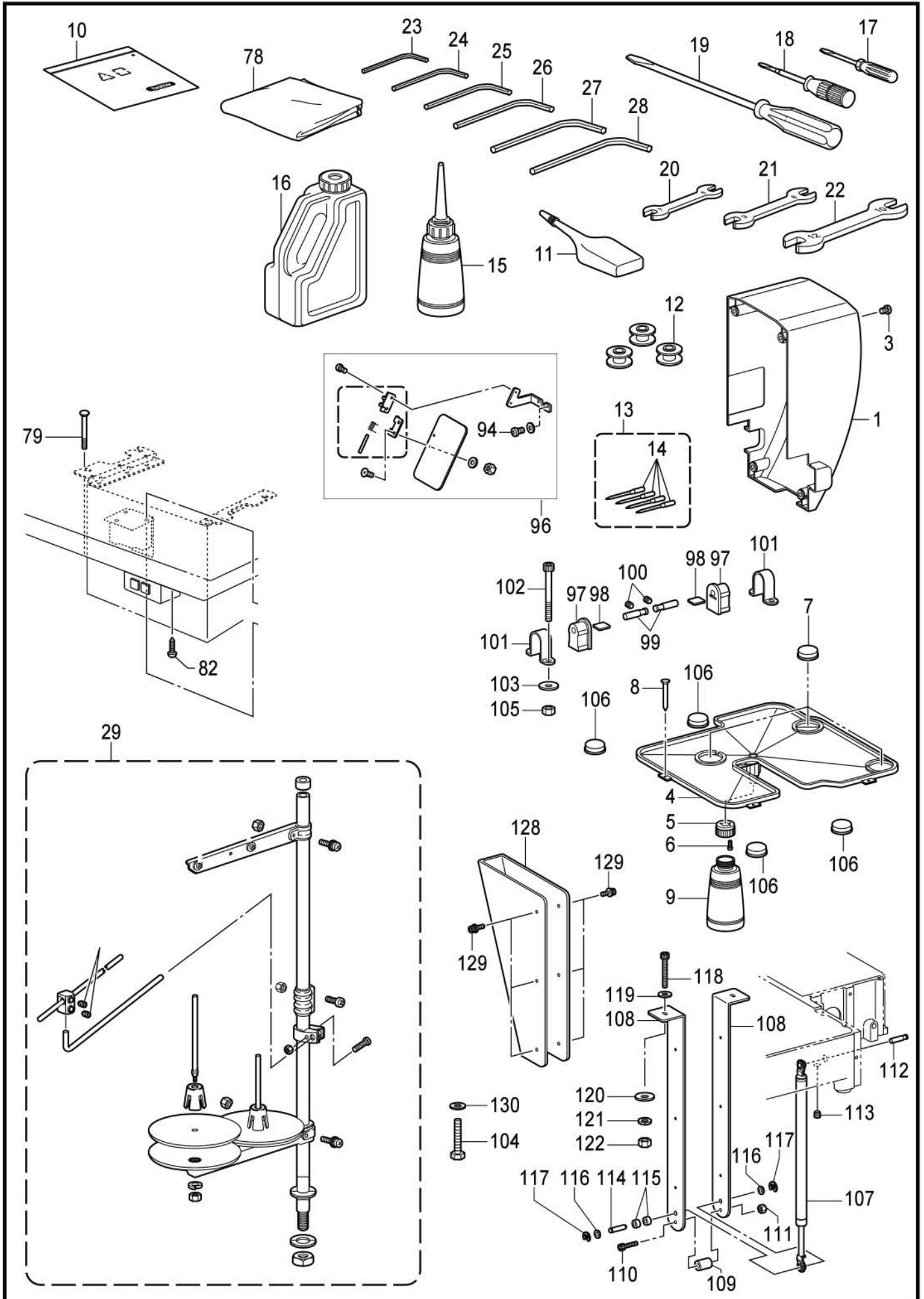

## Z、附件/Accessories

序号 No.	公司件号Part No.	参考件号 Ref. No.	零部件名称	NAME OF PARTS	数量 Amt.	备注
128	301672	SA6261001	支架盖	HOLDER ABSORBER COVER	1	
129	417S30033	S55479001	螺栓(带垫圈)M4×8	BOLT SOCKET(S/P WASHER) M4×8	6	
130	41728030	159486001	垫圈2.3×8.5×38	WASHER PLAIN M6	1	
132	41712108		开关安装支架	SWITCH MOUNTING BRACKET	1	
133	S05048	018401036	螺钉M4×10	BOLT SOCKET M4×10	2	
134	N01024	021400306	六角螺母M4	NUT 3 M4	2	

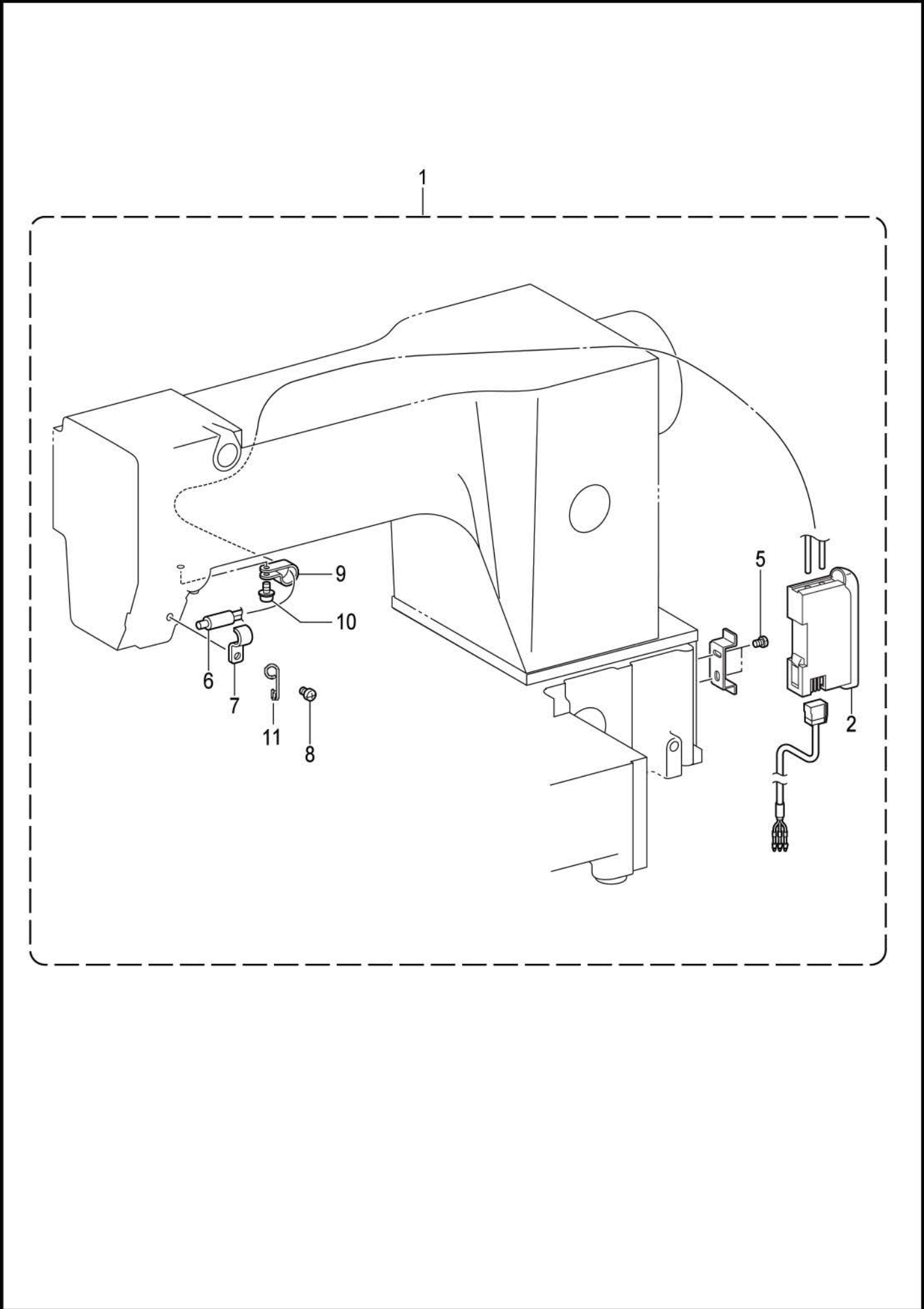

V1 . 附属装置(选购件) / Attachment set (Option parts)



V1、附属装置(选购件)/Attachment set(Option parts)

序号 No.	公司件号Part No.	参考件号 Ref. No.	零部件名称	NAME OF PARTS	数量 Amt.	备注
2	41730074	SA4816001	信号放大器FZ1-N	FIBER AMP FZ1-N	1	
5	S05127	62300616	螺钉M3×6	SCREW PAN M3×6	2	
6	41730073	SA4819001	光导纤维传感器PRD-	FIBER PRD-410	1	
7	41712115	SA5194001	传感器固定板	SENSOR SETTING PLATE	1	
8	417S13301	SA8597001	螺栓M5×12	BOLT SOCKETM5×12	1	
9	41711014	149547000	尼龙夹6.4	CORD HOLDER 6.4	1	
10	417S30025	0A5401006	螺栓(带垫圈)M4×10	SCREW PAN(S/P WASHER)M4×10	1	
11	41712635		过线器DX	ARM THREAD GUIDE DX	1	

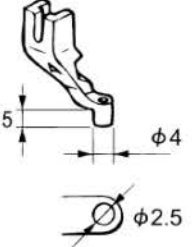
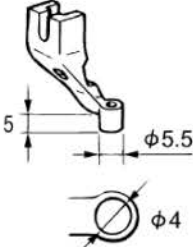
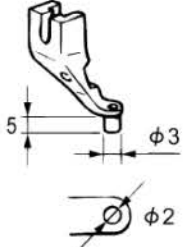
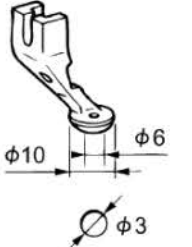
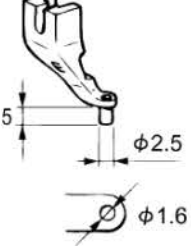
Ga . 工模具一览表 / Gauge parts list

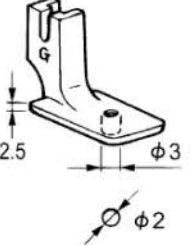
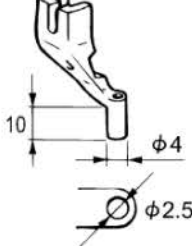
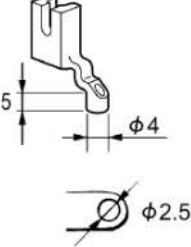
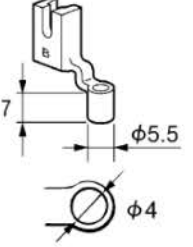
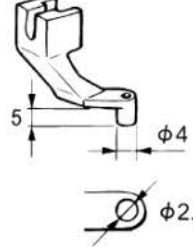
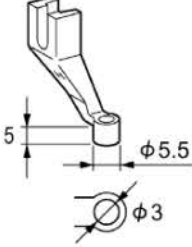
压脚 / Presser foot			
A / S42843-001 *	B / S42844-001	C / S42845-001	D / S42846-001
			
E / S42847-001	F / 157237-001	G / 158592-001	J / S42848-001
			
A-CUT / S40214-001	B-L / S49448-001	XA / S42849-101	H / SA4811-001 *
			

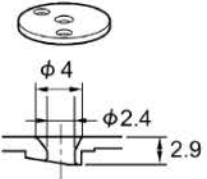
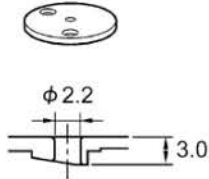
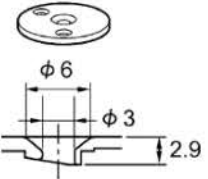
针孔板 / Needle hole plate		
2.4 C0.4 / SA3336-001 *	2.2 / SA5221-001 *	3.0 C1.5 / SA5222-001 *
		

印有\*记号的为标准零部件

The \* symbol is for Standard parts.



Ga、工模具一览表/Gauge parts list

序号 No.	公司件号Part No.	参考件号Ref. No.	零部件名称	NAME OF PARTS	数量 Amt.	备注
1	41716001	A/S42843001	中压脚A	WORK CLAMP A	1	
2		B/S42844001	中压脚B	WORK CLAMP B	1	
3		C/S42845001	中压脚C	WORK CLAMP C	1	
4	41716004	D/S42846001	中压脚D	WORK CLAMP D	1	
5		E/S42847001	中压脚E	WORK CLAMP E	1	
6		F/157237001	中压脚F	WORK CLAMP F	1	
7		G/157592001	中压脚G	WORK CLAMP G	1	
8	41716010	J/S42848001	中压脚J	WORK CLAMP J	1	
9		A-CUT/S40214001	中压脚A	WORK CLAMP A-CUT	1	
10		B-L/S49448001	中压脚A	WORK CLAMP B-L	1	
11		XA/S42849101	中压脚A	WORK CLAMP XA	1	
12	41716003	H/SA4811001	中压脚H	WORK CLAMP H	1	
13	41712094	2.4C0.4/SA3336001	针孔板 $\phi$ 2.4	NEEDLE HOLE PLATE $\phi$ 2.4	1	
14	41715002	2.0/SA5221001	针孔板 $\phi$ 2.0	NEEDLE HOLE PLATE $\phi$ 2.0	1	
15	41715005	3.0C1.5/SA5222001	针孔板 $\phi$ 3.0	NEEDLE HOLE PLATE $\phi$ 3.0	1	